

WEST ELEVATION
SCALE: 1/4" = 1'-0"

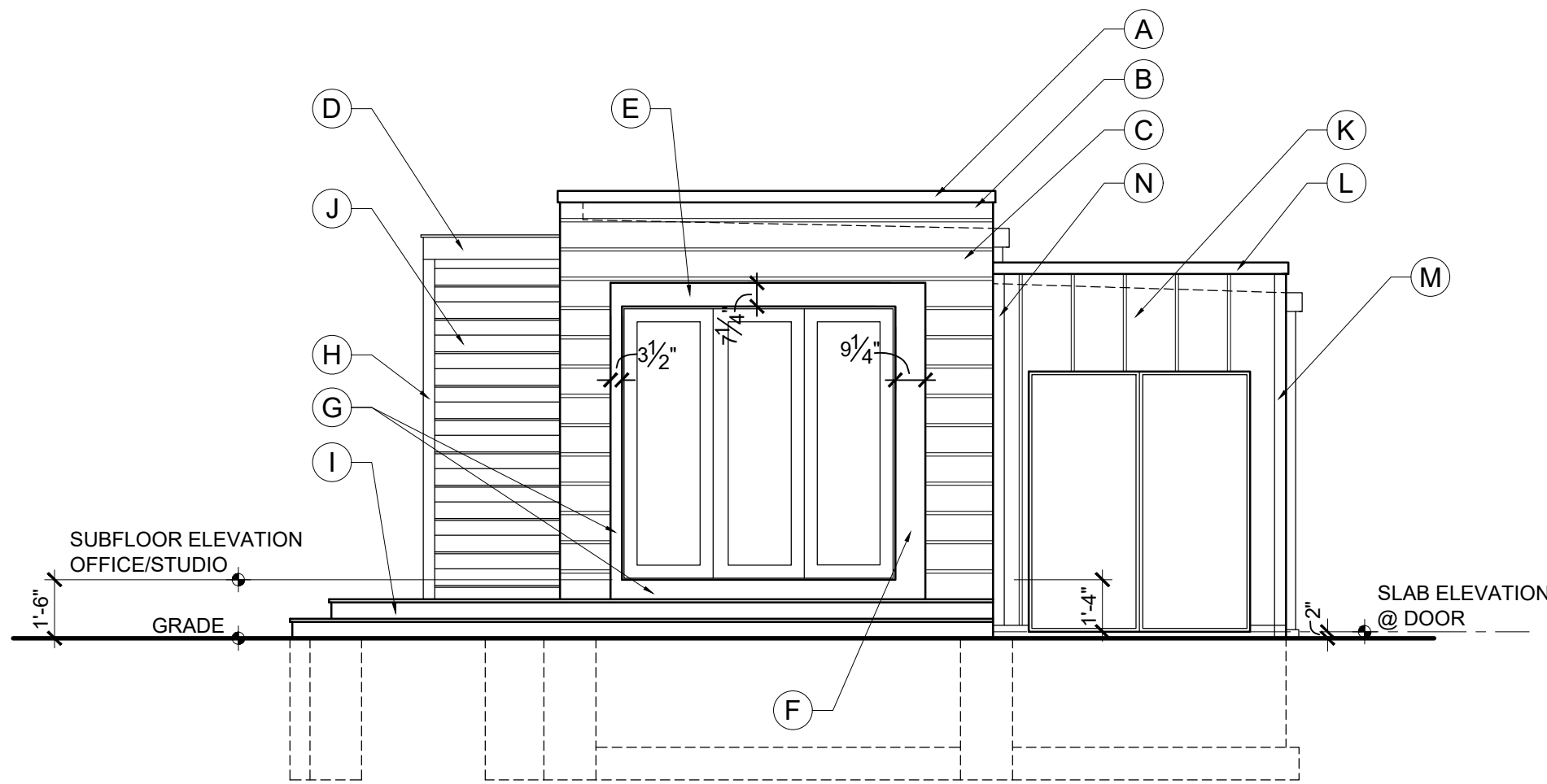

SOUTH ELEVATION
SCALE: 1/4" = 1'-0"

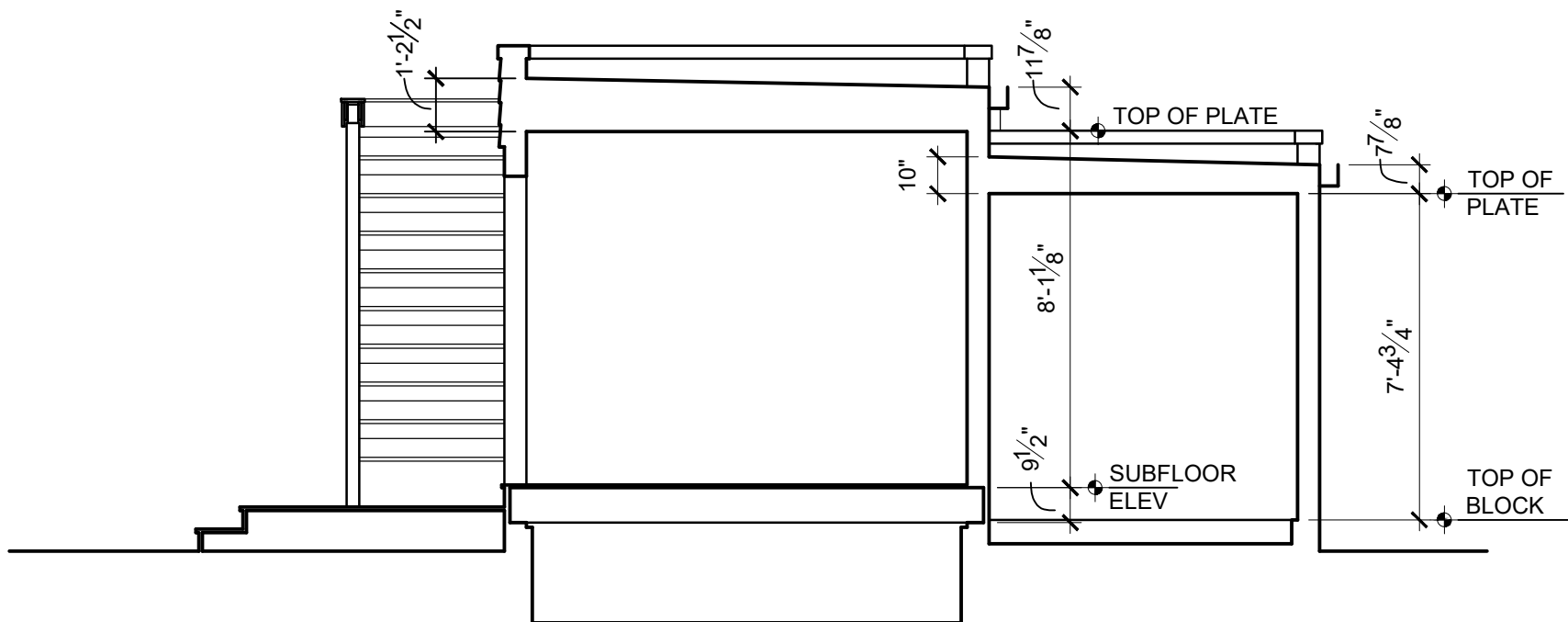

SECTION
SCALE: 1/4" = 1'-0"

ELEVATION MATERIALS LIST

- ALL EXTERIOR WOOD TRIM TO BE REDWOOD OR SMOOTH FINISH CEDAR, UNLESS NOTED OTHERWISE. ALL SURFACES OF TRIM TO BE PRIMED PRIOR TO INSTALLATION. SAW CUTS AND NAIL HOLES TO BE PRIMED.

- ALL GUTTERS AND DOWNSPOUTS TO CONNECT UNDERGROUND TO DRAIN TILE AND DRAIN TILE TO BE ROUTED TO CURB AT STREET. IF EXISTING DRAIN TILE ARE TO BE USED, CONTRACTOR TO VERIFY THAT EXISTING DRAIN TILE ARE OPERATING PROPERLY PRIOR TO CONNECTING NEW DOWNSPOUTS

- A. PREFINISHED ALUMINUM COPING
- B. 5/4 WOOD TRIM WITH 2 1/2" EXPOSURE
- C. CEMENT FIBER ARTISAN SIDING, SQUARE CHANNEL, 9" EXPOSURE BLIND NAILED, CORNERS MITERED
- D. 1X WOOD TRIM OVER STEEL TUBE
- E. 5/4 X 8 WOOD TRIM WITH HEAD FLASHING
- F. 5/4 X 10 WOOD TRIM
- G. 5/4 WOOD TRIM
- H. 4X8 WOOD POST
- I. TREX DECKING
- J. 1X8 WOOD SLATS
- K. PREFINISHED DOUBLE LOCKED STANDING SEAM METAL PANEL, PANELS 16" WIDE
- L. PREFINISHED METAL COPING, MATERIAL OF COPING TO BE COMPATIBLE WITH MATERIAL OF WALL PANEL
- M. OUTSIDE CORNER TRIM PER METAL PANEL MANUFACTURER'S SPECIFICATIONS
- N. INSIDE CORNER TRIM PER METAL PANEL MANUFACTURER'S SPECIFICATIONS
- O. 5" WIDE X 6" DEEP PREFINISHED ALUMINUM COLLECTION BOX
- P. 4"X4" PREFINISHED ALUMINUM DOWNSPOUT
- Q. DOWNSPOUT BOOT
- R. EXPOSED CMU
- S. WALL FLASHING, EXTEND UP BEHIND SIDING, HOLD SIDING 2" AWAY FROM SURFACE OF ROOF
- T. REINFORCED RUBBER MEMBRANE ROOFING
- U. 1X WOOD FASCIA TO MATCH AND ALIGN WITH EXISTING
- V. PREFINISHED OGEE PROFILE ALUMINUM GUTTER TO MATCH EXISTING
- W. PREFINISHED ALUMINUM DOWNSPOUT TO MATCH EXISTING
- X. CULTURED STONE TO MATCH EXISTING ON SITE
- Y. 1X WOOD TRIM
- Z. HB&G PERMACAST RECESSED PANEL COLUMN, 14" COLUMN WIDTH, 8'-0" HEIGHT
- AA. 4" CUT LIMESTONE AT RAISED HEARTH
- BB. HB&G PERMACAST RECESSED PANEL 1/2 COLUMN, 14" COLUMN WIDTH, 8'-0" HEIGHT

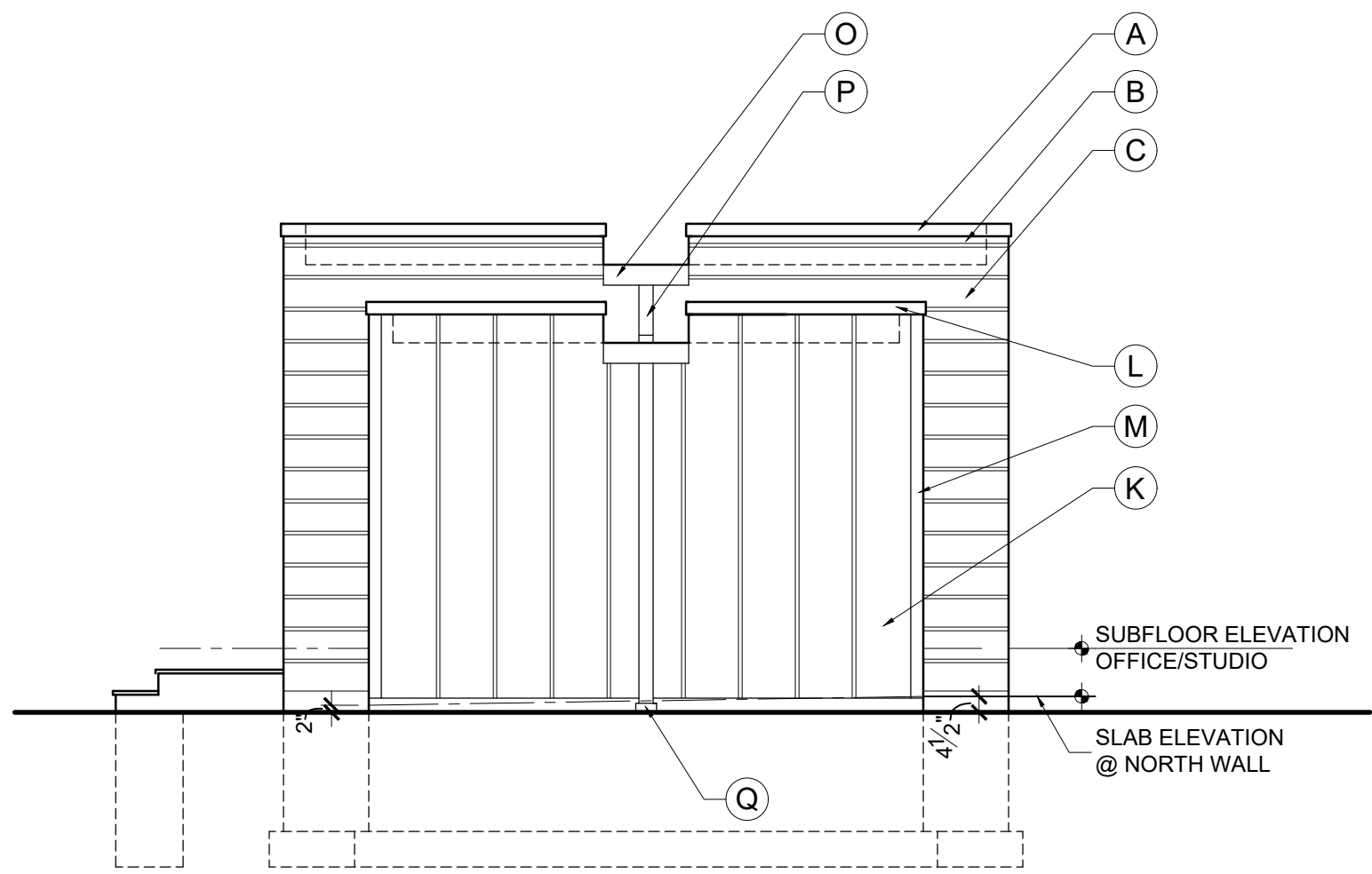

EAST ELEVATION
SCALE: 1/4" = 1'-0"

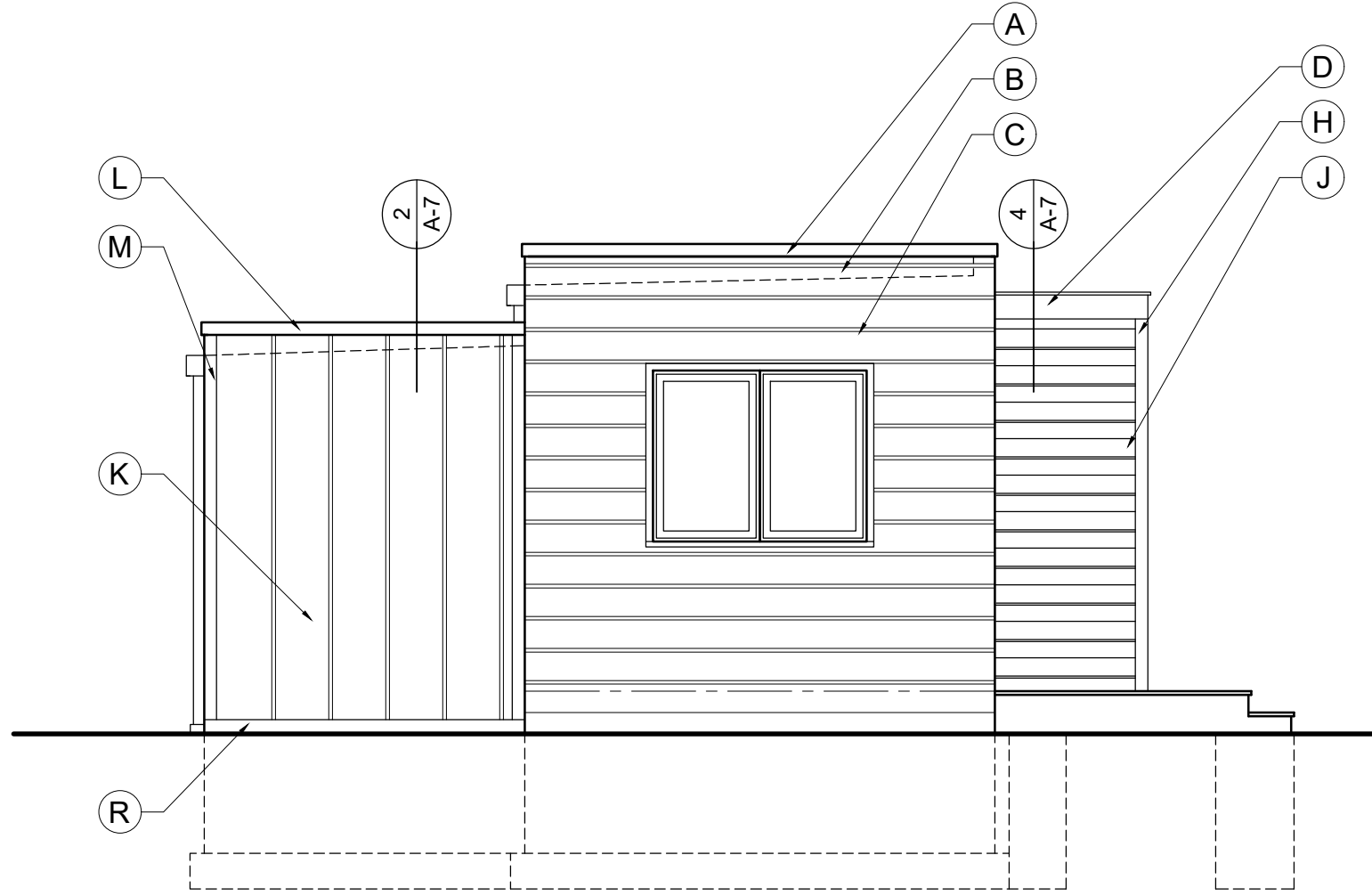

NORTH ELEVATION
SCALE: 1/4" = 1'-0"

COPYRIGHT 2021

THE DRAWINGS, SPECIFICATIONS AND OTHER DOCUMENTS GENERATED SHALL REMAIN THE PROPERTY OF GARY J. ALEXANDER, ARCHITECT AND MAY NOT BE USED, DUPLICATED, OR ALTERED, WITHOUT WRITTEN CONSENT OF THE ARCHITECT.

ADDITIONS TO THE
THE MUGLER RESIDENCE
2562 BEXLEY PARK RD



Gary J. Alexander,
Architect

1265 Neil Avenue, Columbus, Ohio 43201
(614) 487-0637

PRICING: 02-25-2021