

COPYRIGHT©

LAUERHASS ARCHITECTURE, LLC
ALL RIGHTS RESERVED.

THE ARCHITECT'S DRAWINGS AND OTHER WORK ARE FOR USE SOLELY ON THIS PROJECT. THE ARCHITECT IS THE AUTHOR, AND RESERVES ALL RIGHTS. INFORMATION CONTAINED HEREIN SHALL NOT BE USED WITHOUT THE EXPRESS WRITTEN AUTHORIZATION OF THE ARCHITECT.

<p><u>Date:</u> 18 January 2021</p> <p><u>Project Number:</u> 17-023</p>	<p><u>Drawing Title:</u> First Floor Plan</p> <p><u>Project Name:</u> Smith-Conant Residence</p>	<p><u>Scale:</u> 1/4" = 1'-0"</p> <p><u>Sheet Number:</u> A-1</p>
--	--	---



Lauerhass Architecture
RENOVATION - ADDITION - NEW HOME

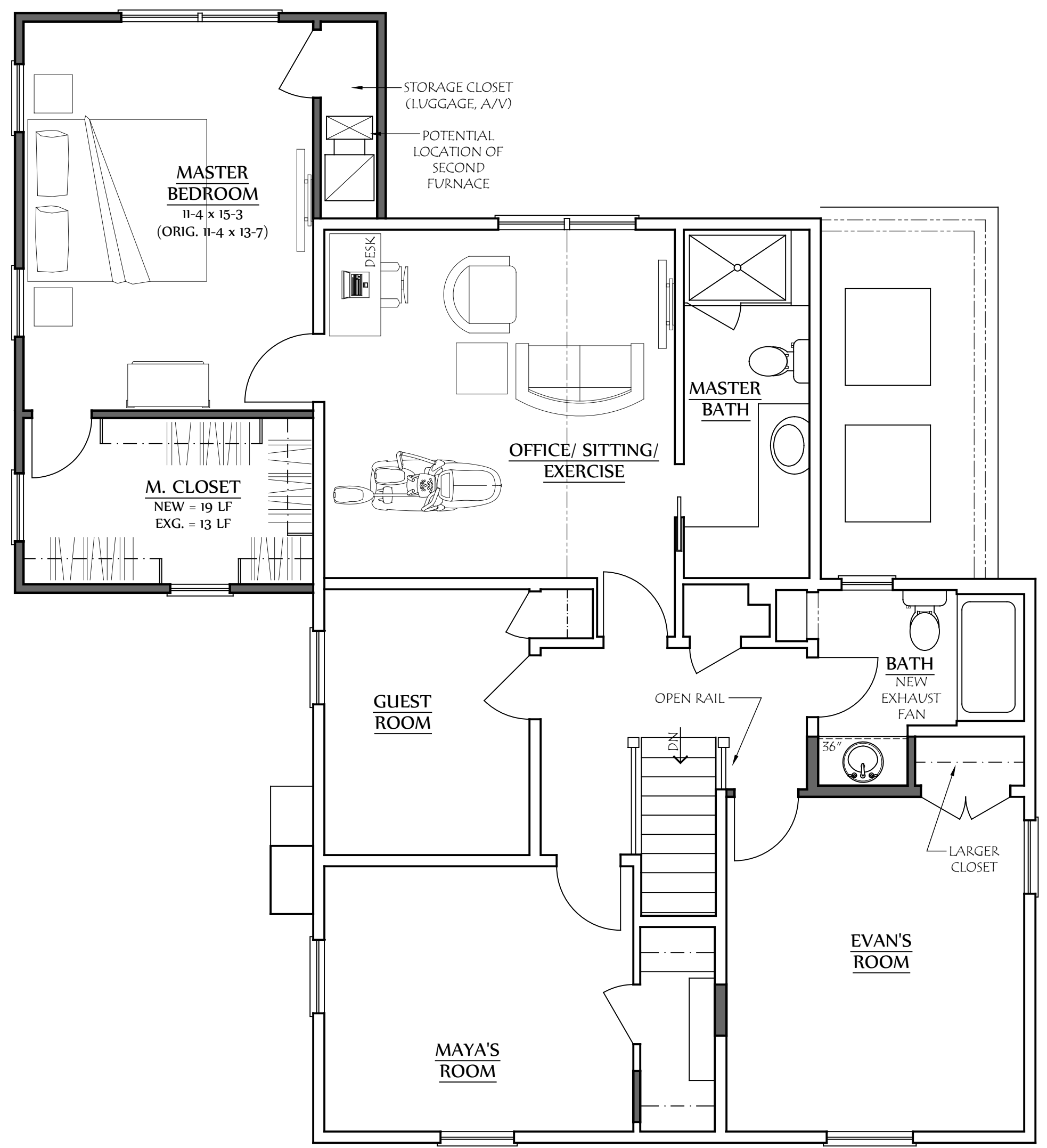

<p>COPYRIGHT©</p> <p>LAUERHASS ARCHITECTURE, LLC ALL RIGHTS RESERVED.</p> <p>THE ARCHITECT'S DRAWINGS AND OTHER WORK ARE FOR USE SOLELY ON THIS PROJECT. THE ARCHITECT IS THE AUTHOR, AND RESERVES ALL RIGHTS. INFORMATION CONTAINED HEREIN SHALL NOT BE USED WITHOUT THE EXPRESS WRITTEN AUTHORIZATION OF THE ARCHITECT.</p>	<p><u>Date:</u> 18 January 2021</p>	<p><u>Drawing Title:</u> Second Floor Plan</p>	<p><u>Scale:</u> 1/4" = 1'-0"</p>
	<p><u>Project Number:</u> 17-023</p>	<p><u>Project Name:</u> Smith-Conant Residence</p>	<p><u>Sheet Number:</u> A-2</p>
	<div><p>Lauerhass Architecture RENOVATION - ADDITION - NEW HOME</p></div>		



SOUTH ELEVATION



EAST (REAR) ELEVATION

REPAIR AREAS WITH VINYL
SIDING TO MATCH EXISTING



NORTH ELEVATION



WEST (FRONT) ELEVATION

COPYRIGHT©

LAUERHASS ARCHITECTURE, LLC
ALL RIGHTS RESERVED.

THE ARCHITECT'S DRAWINGS AND OTHER WORK
ARE FOR USE SOLELY ON THIS PROJECT.
THE ARCHITECT IS THE AUTHOR, AND RESERVES
ALL RIGHTS. INFORMATION CONTAINED HEREIN
SHALL NOT BE USED WITHOUT THE EXPRESS
WRITTEN AUTHORIZATION OF THE ARCHITECT.

Date:
18 January 2021

Drawing Title:
Elevations

Scale:
1/8" = 1'-0"

Project Number:
17-023

Project Name:
Smith-Conant Residence

Sheet Number:
A-3



Lauerhass Architecture

RENOVATION - ADDITION - NEW HOME