



**PUBLIC NOTICE
CITY OF BEXLEY
ARCHITECTURAL REVIEW BOARD**

The Bexley Architectural Review Board (ARB) will hold a Public Meeting on the following case on **Thursday, May 14, 2020 at 6:00 PM**, in City Council Chambers, Bexley City Hall, 2242 East Main Street, Bexley, Ohio.

The APPLICANT or REPRESENTATIVE must be present*at the Public Hearing. The Board may dismiss, without hearing, an application if the applicant or authorized representative is not in attendance. The Board may move to consider the application in those circumstances where dismissal without hearing would constitute a hardship on the adjoining property owners or other interested persons.

Application No.: ARB-20-26

Applicant: 3 Pillar Homes

Owner: Joe Chay

Address: 2730 Broad St.

ARB Request: The applicant is seeking architectural review and approval, to allow a new 2-story single family dwelling in the vacant lot on the North side of Broad Street between 2720 E. Broad Street and 2738 E. Broad Street.

A copy of this application will be available on our website 1 week prior to the meeting.

***PLEASE NOTE:** Due to the COVID-19 we ask that you check the City Website: www.bexley.org for any special instruction in the event we need have applicants and neighbors with standing to attend a virtual meeting. Any questions regarding an application should be emailed to Kathy Rose at: krose@bexley.org and write **ARB** or **BZAP** in the subject line to prioritize it and insure that it is addressed prior to noon on the day of the meeting. Any other questions please call the Bexley Building Department at (614)559-4240.

Mailed by: 04-30-2020



*(ARB) Architectural Review Board Application - Major Review (for Additions to Principal structures (including porches) , Additions to Accessory structures, and New Principal Structures that DO NOT REQUIRE A VARIANCE. (You must proceed to the BZAP application if you wish to request a variance from the Zoning Code) ARB meets on the 2nd Thursday of the month (except December) applications are due 4 weeks prior. · Add to a project



 **Expiration Date**

Active



ARB-20-26

- **Details**
Submitted on Apr 13, 2020 4:45 PM
- **Attachments**
20 files
- **Activity Feed**
Latest activity on Apr 14, 2020



- **Applicant**
Joe Chay
- **Location**
2730 BROAD ST, Unit , Bexley, OH 43209

Timeline

Add New ▾

Zoning Officer

Completed Apr 15, 2020 at 1:36pm





Payment

Paid May 13, 2020 at 3:31pm



Design Planning Consultant

In Progress



Architectural Review Board

In Progress



Board of Zoning and Planning

In Progress



City Council



In Progress

Tree Commission

In Progress

**Arborist**

In Progress

**A.1: Project Information - Also provide 2 hard copies of your plans to the Building Department**

Brief Project Description :

NEW HOUSE BUILD - Proposed Address: 2730 East Broad Street



Architecture Review



Demolition



Planned Unit Dev



Rezoning

**A.1: Attorney / Agent Information**

Agent Name

Zenios Zenios

Agent Address

Agent Email

zenios@3pillar.com

Agent Phone

614-374-1162

Property Owner Name

Joe Chay

Property Owner phone

614-327-0700

If owner will not be present for review meeting, you must submit a permission to represent signed by the current owner.

Permission Granted. Owner will likely also be present.

A.2: Fee Worksheet

Estimated Valuation of Project

450,000

Major Architectural Review



Variance Review - Fill out a BZAP Application instead.



Zoning



Zoning Review Type

Sign Review and Architectural Review for Commercial Projects



Review Type

Appeal of ARB decision to BZAP



Appeal of BZAP decision to City Council



B: Project Worksheet: Property Information

Occupancy Type Residential or Commercial

Residential

Zoning District

North Bexley

Use Classification 

R-6 (35% Building and 60% Overall)

B: Project Worksheet: Lot Info

Width (ft)

50.1

Depth (ft)

199.95

Total Area (SF)

10,017

B: Project Worksheet: Primary Structure Info

Existing Footprint (SF)

0

Proposed Addition (SF)

0

Removing (SF)

0

Type of Structure
SINGLE FAMILY HOME

Proposed New Primary Structure or Residence (SF)
1,910

Total Square Footage
3,618

B: Project Worksheet: Garage and/or Accessory Structure Info (Incl. Decks, Pergolas, Etc)

Existing Footprint (SF)
792

Proposed Addition (SF)

New Structure Type
GARAGE

Ridge Height

Proposed New Structure (SF)
792

Is there a 2nd Floor
No

Total of all garage and accessory structures (SF)
792

Total building lot coverage (SF)
2,702

Total building lot coverage (% of lot)
26.9

Is this replacing an existing garage and/or accessory structure?

B: Project Worksheet: Hardscape

Existing Driveway (SF)

0

Existing Patio (SF)

0

Existing Private Sidewalk (SF)

0

Proposed Additional Hardscape (SF)

1,142

Total Hardscape (SF)

1,142

B: Project Worksheet: Total Coverage

Total overall lot coverage (SF)

3,844

Total overall lot coverage (% of lot)

38.4

C.1 Architectural Review Worksheet: Roofing

Roofing



Structure

House & Garage

Existing Roof Type

Arch. Dimensional Shingles

New Roof Type

Arch. Dimensional Shingles

New Single Manufacturer

TBD

New Roof Style and Color

GREY

C.1 Architectural Review Worksheet: Windows

Windows



Structure

House & Garage

Existing Window Type

Existing Window Materials

New Window Manufacturer

TBD

New Window Style/Mat./Color

WHITE VINYL

C.1 Architectural Review Worksheet: Doors

Doors



Structure

House & Garage

Existing Entrance Door Type

Fiberglass

Existing Garage Door Type

Door Finish

Painted

Proposed Door Type

FIBERGLASS

Proposed Door Style

FULL LIGHT

Proposed Door Color

White

C.1 Architectural Review Worksheet: Exterior Trim

Exterior Trim



Existing Door Trim

Proposed New Door Trim

WOOD COMPOSITE

Existing Window Trim

Proposed New Window Trim

WOOD COMPOSITE

Trim Color(s)

White

Do the proposed changes affect the overhangs?

C.2 Architectural Review Worksheet: Exterior Wall Finishes

Exterior Wall Finishes



Existing Finishes

Vinyl Siding

Existing Finishes Manufacturer, Style, Color

Proposed Finishes

Vinyl Siding

Proposed Finishes Manufacturer, Style, Color

VINYL SIDING / STUCCO / STONE - WHITE / BLUE

By checking the following box I agree (as the applicant of record) to monitor this application and respond to any additional information requested by the Zoning Officer, Design Consultant and Bldg. Dept. Staff, through the email in this application, in order to allow a notice to be written and sent out 2 weeks prior the next scheduled meeting and to be placed on the Agenda. I understand that incomplete applications may be withheld from the Agenda or only offered informal review. * 



D: (Staff Only) Tree & Public Gardens Commission Worksheet

Landscape plans are required for all New Principal structures and modifications on commercial sites. In order to add review of your project to the agenda, staff must verify that the following items have been submitted along with the application.

Design plan with elevations (electronic copy as specified in instructions plus 1 hard copy)

☐

Design Specifications as required in item 3 in "Review Guidelines and List of Criteria" above

☐

Applicant has been advised that Landscape Designer/Architect must be present at meeting

☐

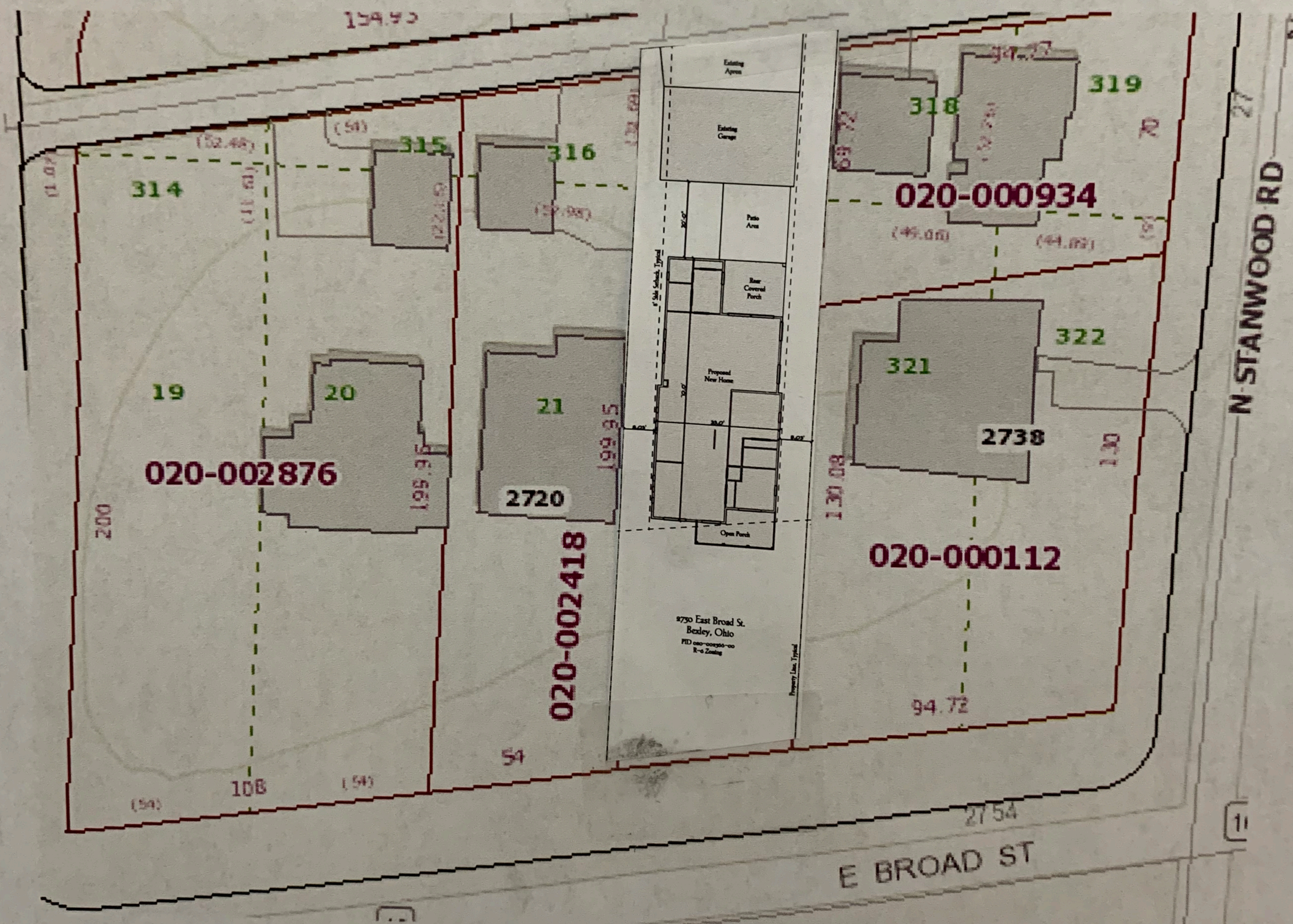



The Chay Residence

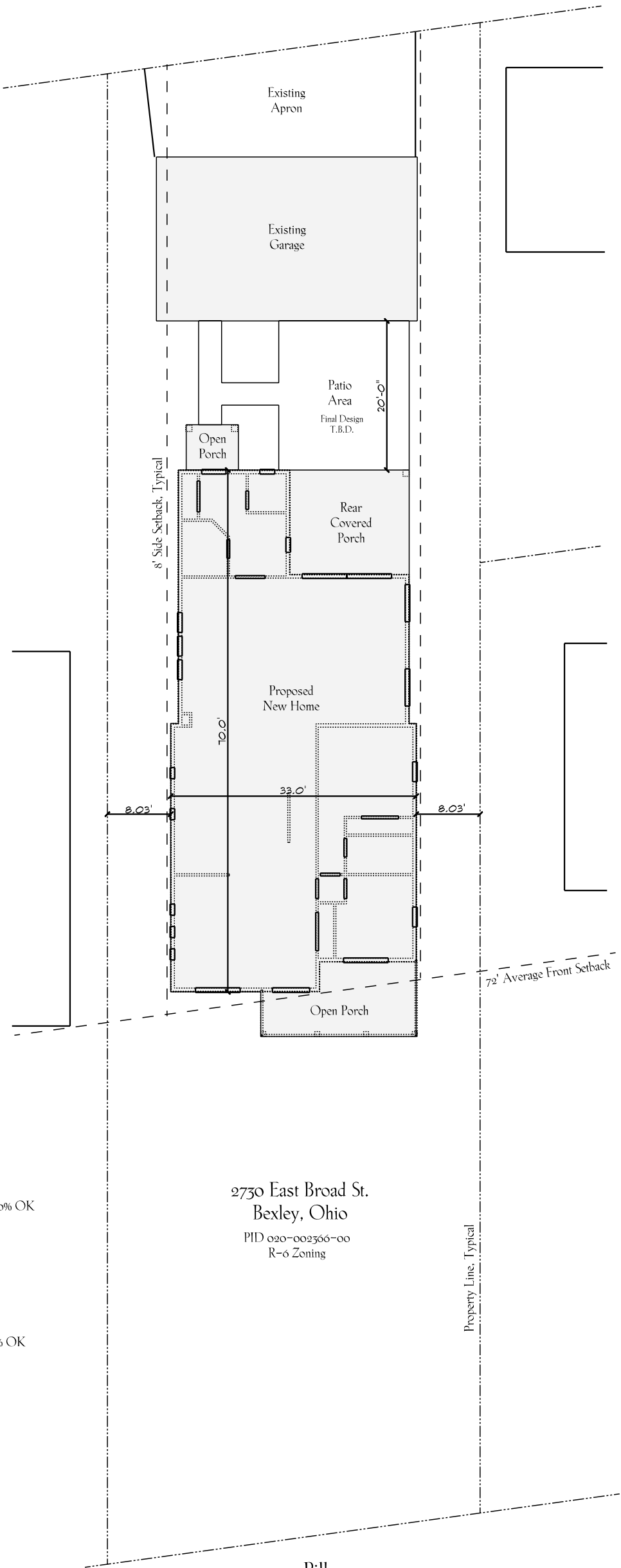

Lot Coverages

Main House:	1,965 sq. ft.
Exg. Garage:	792 sq. ft.
Porches:	400 sq. ft.
Patio & Walks:	670 sq. ft.
Drive Apron:	455 sq. ft.
	<u>4,282 sq. ft.</u>
Lot Area:	10,017 sq. ft.
	42.747% Coverage < 60% OK

Building Coverages

Main House:	1,965 sq. ft.
Exg. Garage:	792 sq. ft.
Porches:	400 sq. ft.
	<u>3,157 sq. ft.</u>
	31.516% Coverage < 35% OK

2730 East Broad St.
Bexley, Ohio
PID 020-002366-00
R-6 Zoning



www.3Pillar.com
5/3/2020



Architectural
Site Study

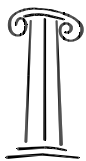

The Chay Residence

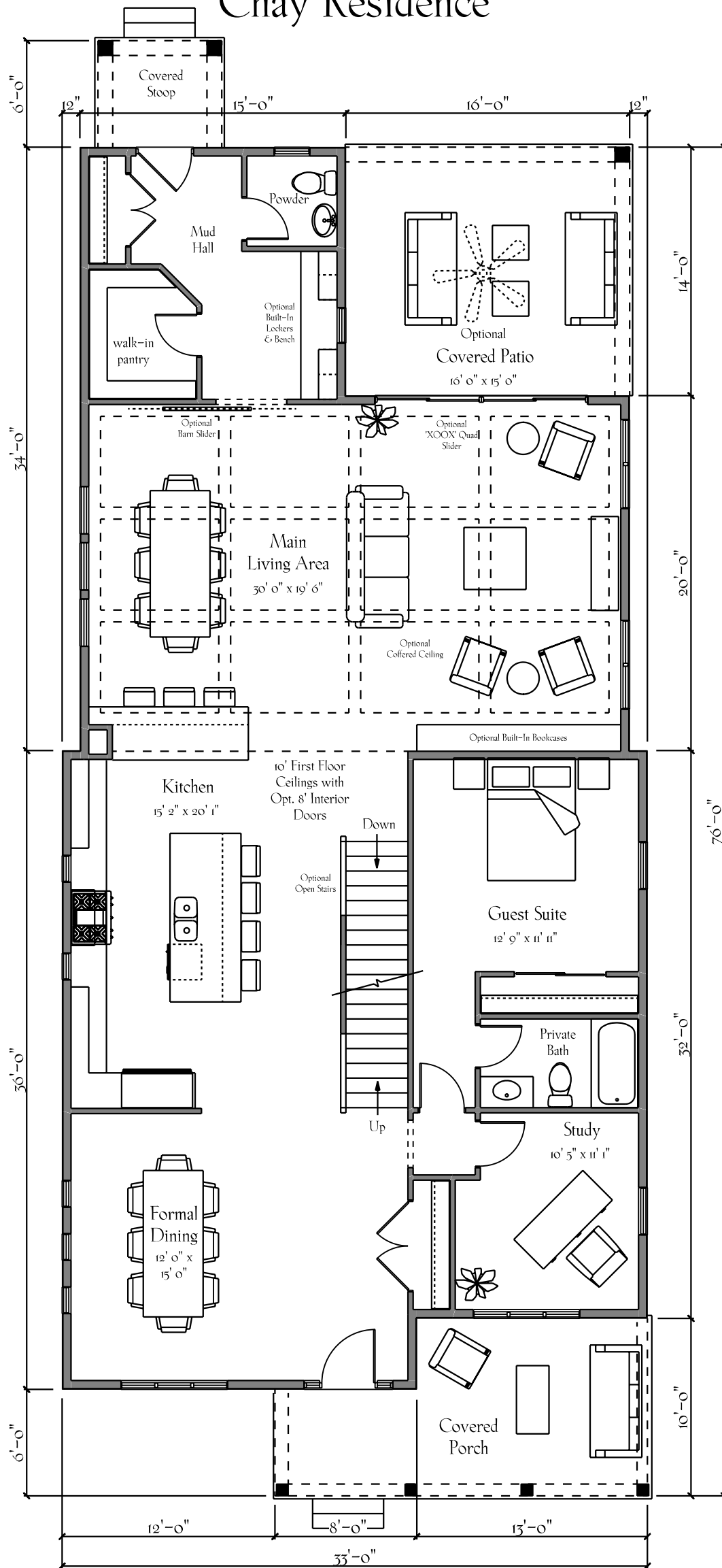

www.3Pillar.com

5/3/2020

First Floor Plan
1966.0 sq ft.

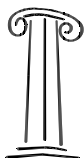

The Chay Residence

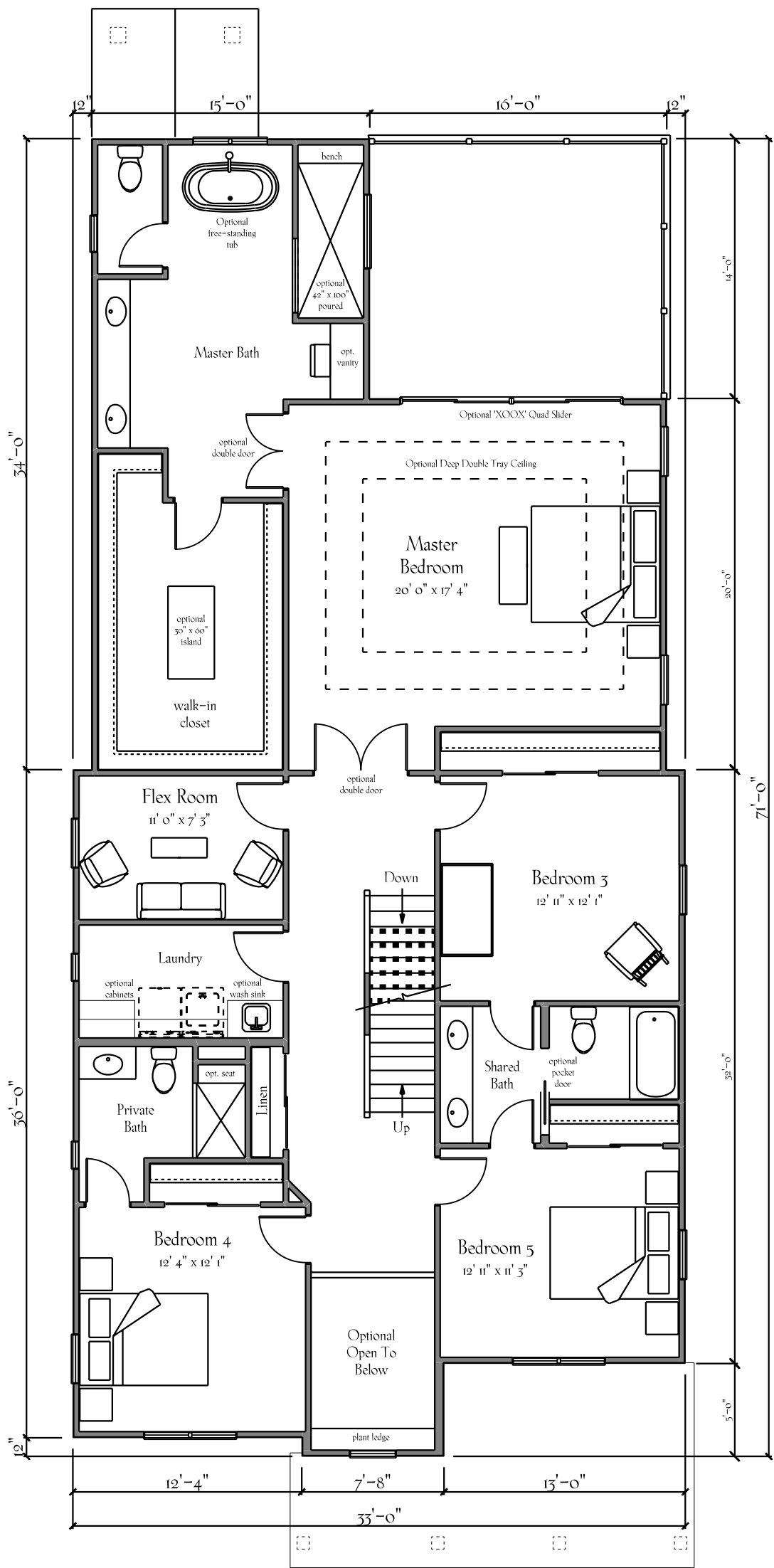

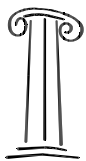

The Chay Residence

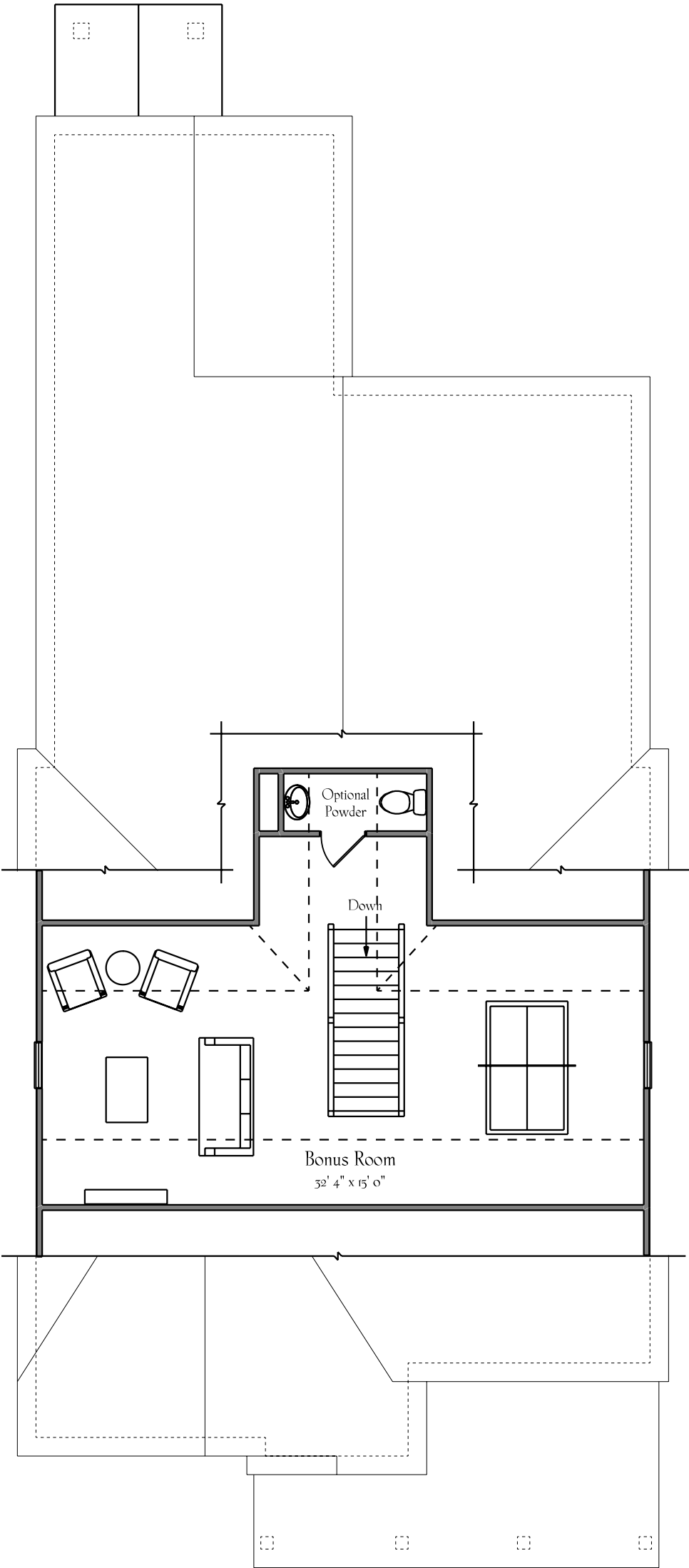

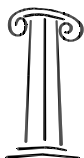

The Chay Residence

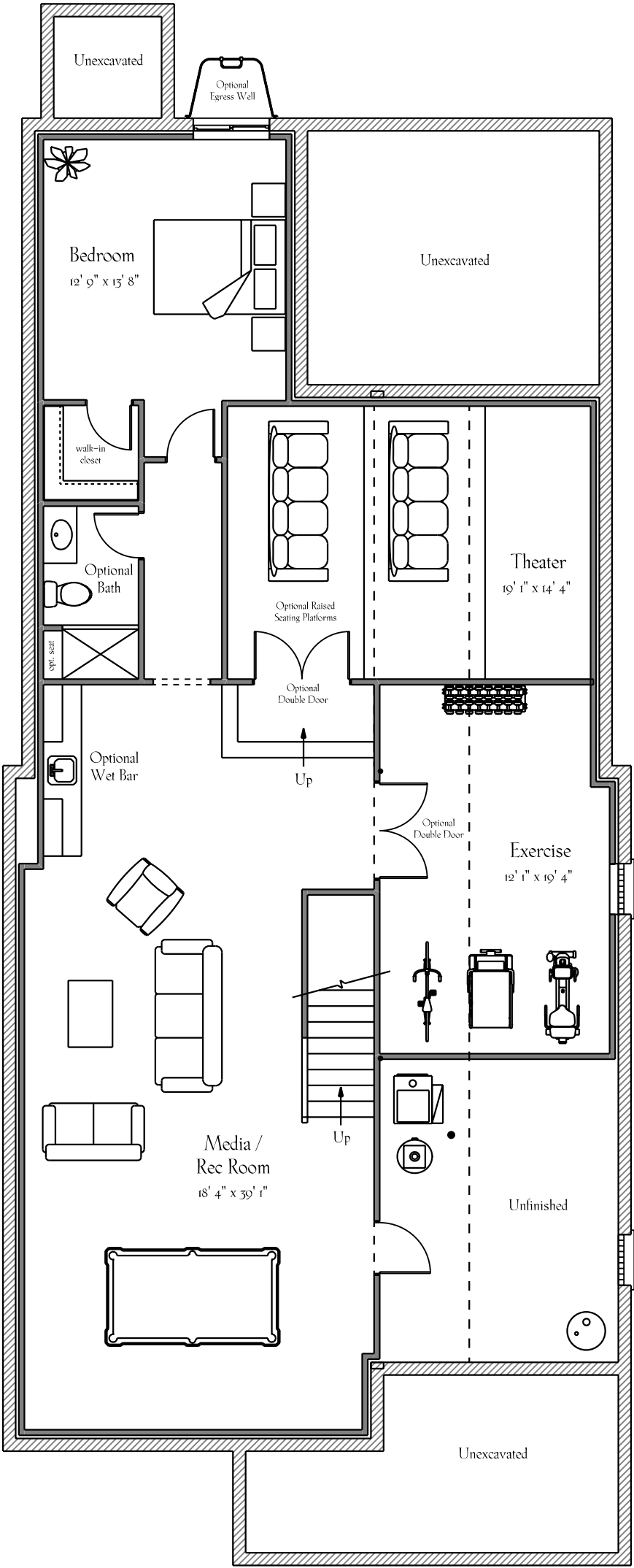



The Chay Residence



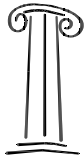

The Chay Residence



ADVANCED DURABILITY FOR LONGER LASTING BEAUTY.®



SmartSide®
TRIM & SIDING



Product Guide & Specifications



Featured: LP SmartSide Lap, Trim & Fascia, Panel (Board & Batten) and Soffit

01	ENGINEERED TO IMPRESS	
	Durability	03
	Workability	05
	Sustainability	07
	Beauty	09
11	PRODUCTS	
	ExpertFinish	13
	Lap Siding	17
	Shakes	19
	Panel & Vertical Siding	21
	Trim & Fascia	23
	Soffit	25
27	APPLICATIONS	
	New Home	29
	Remodel	30
	Outdoor Building Solutions	31
	Multifamily	32
33	SPECIFICATIONS	
	ExpertFinish	35
	Cedar Texture Lap	47
	Smooth Finish Lap	48
	Lap Siding Coverage Chart	49
	Cedar Texture Shakes	50
	Cedar Texture Panel	51
	New Vertical Siding	53
	Cedar Texture Trim	54
	Smooth Finish Trim	55
	Cedar Texture Soffit	56
	Vented Soffit	57
	New Smooth Finish Soffit	58

Note: All photos are for illustrative purposes only. Please refer regularly to LPCorp.com for correct and up-to-date product installation instructions.

ENGINEERED TO IMPRESS.

With over 20 years of successful performance, it's easy to see why the LP® SmartSide® brand is one of the fastest-growing brands of siding materials in the United States.

A PIONEER OF CHANGE

LP has redefined traditional building materials with treated engineered wood products that are designed to offer game-changing durability, beauty and workability. LP is a building industry leader in a category that is shaping the way homes, outdoor building structures, and light commercial properties are being built.

See the innovation that goes into making LP SmartSide products at [YouTube.com/LPSmartSide](https://www.youtube.com/LPSmartSide).

Featured: LP SmartSide Lap, Panel & Trim (Board & Batten), Trim & Fascia

BECAUSE STRENGTH IS MAKE OR BREAK



A NATURAL DEFENSE AGAINST NATURE

All LP® SmartSide® products are treated to the core through our proprietary SmartGuard® process. With four components of protection, the SmartGuard process adds strength and helps LP SmartSide products withstand impacts, freeze/thaw cycles, high humidity, fungal decay and more.

See more about how LP SmartSide products are made at [YouTube.com/LPSmartSide](https://www.youtube.com/LPSmartSide).



FOUR COMPONENTS OF PROTECTION

LP's proprietary SmartGuard® manufacturing process ensures that every LP SmartSide Trim & Siding product is treated with an advanced formula of adhesive resins, water-resistant waxes and zinc borate, after which a water-resistant, resin-saturated overlay is bonded to the product. The result: four components of protection against water damage, termites and fungal decay.



RESINS



WAXES



ZINC



OVERLAY

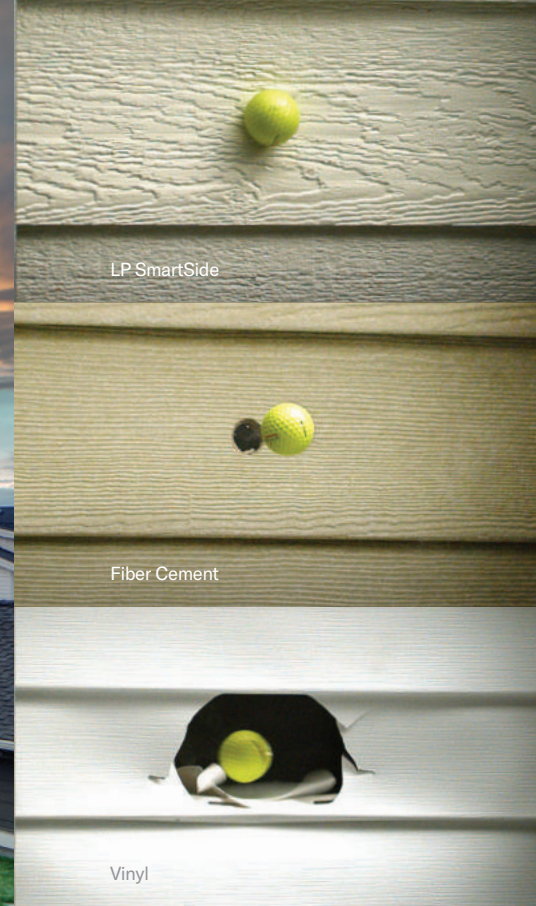

OUTSTANDING IMPACT RESISTANCE

Testing shows that LP SmartSide strand products resist impact better than vinyl and fiber cement siding, which means they can stand up better against everything from everyday bumps to airborne storm debris. And because it doesn't break as easily as fiber cement siding, LP SmartSide strand siding is also easier to handle and install, and results in less waste.



HAIL AND WIND RESISTANCE

Third-party test results demonstrate that LP SmartSide lap siding resisted hail damage better than fiber cement and vinyl. In fact, the LP SmartSide warranty covers impacts from hail up to 1.75" in diameter. LP SmartSide lap siding is also designed to withstand tough storms with wind gusts of up to 200 miles per hour. Refer to ESR-1301, Table 2B, Lap Siding.



LP SmartSide product testing in Hilo, Hawaii



Untreated wood (left), LP SmartSide (right)

RESISTANCE TO FUNGAL DECAY AND TERMITES

Since 1996, LP SmartSide strand substrate siding has undergone brutal testing in Hilo, Hawaii. An average temperature of more than 70 degrees, high levels of humidity, and almost 170 inches of annual rainfall make Hilo's climate the perfect breeding ground for termites, moisture and fungal decay. Yet our Exterior Exposure Program continues to validate that LP SmartSide siding performs over time.

BACKED BY STRONG WARRANTIES

LP has your back with an industry-leading, transferable limited warranty for LP® SmartSide® products: a 5-year 100% labor and material replacement warranty with a 50-year prorated limited warranty. LP® SmartSide® ExpertFinish® Trim & Siding products include an additional 15-year finish warranty.

For complete warranty details visit [LPCorp.com](https://www.LPCorp.com)



WORKS THE WAY WOOD IS SUPPOSED TO

LP® SmartSide® treated engineered wood siding cuts out the time you spend dealing with warped and split pieces when properly stored and applied. Virtually every piece leaves the mill straight and ready to use. Plus, you'll get lengths up to 16', which may mean fewer seams and less waste to haul off the site.

MAKES BUILDING EASIER, FASTER, MORE EFFICIENT

LP SmartSide Trim & Siding cuts with standard woodworking tools, unlike fiber cement cladding that recommends expensive diamond blades. LP SmartSide products weigh less, resist breakage during handling, and make installation more efficient. Plus, all LP SmartSide products come pre-primed and ready to paint to help you save time.

LP HAS WORKABILITY NAILED

- Works and cuts like traditional wood
- Requires fewer tools
- Weighs less, easier to carry, less breakage than fiber cement
- Longer lengths may mean fewer seams and less waste

Watch our **Building Science** videos to see how LP makes treated engineered wood products last longer at [YouTube.com/LPSmartSide](https://www.youtube.com/LPSmartSide).



GROW WITH US

A SMART CHOICE FOR OUR PLANET

LP® SmartSide® Trim & Siding products are must-have materials to help builders qualify for green building programs. Plus, many homeowners and building owners are demanding sustainable products that have minimal impact on our environment.



We're not just building for the future; we're helping to protect it by using Sustainable Forestry Initiative® (SFI) certified forest management and fiber sourcing systems to help ensure that our wood comes from well-managed forests.

NATURALLY SUSTAINABLE

The LP SmartSide manufacturing process begins with wood, a renewable resource, grown and gathered under strict SFI standards. We target fast-growing trees and use 99% of the log for either the product or the fuel to make it. Plus, all binding agents and resins are low-emitting.

RESPONSIBLY MADE WITH WOOD

- Responsibly made with a renewable resource—wood
- 99% of the log is used
- Qualifies for green building programs

Learn more about LP's environmental programs at [LPCorp.com](https://www.lpcorp.com).

ADVANCED DURABILITY FOR LONGER LASTING BEAUTY®

Siding plays a big role in a home's curb appeal. That's why LP® SmartSide® Trim & Siding is built to last and designed to make any home's design vision come to life. Because of its engineered wood strand technology and variety of textures, styles and colors, LP SmartSide products elevate any structure, from traditional homes to modern masterpieces. LP SmartSide products are also available in ExpertFinish® color to add another element of versatile design to your projects.

CEDAR

SMOOTH



CEDAR TEXTURE LAP



SMOOTH FINISH LAP

BRING YOUR DESIGN VISION TO LIFE.

Choose your style. Choose your ExpertFinish® prefinished color. Get the look you want. That's the beauty of working with LP® SmartSide® products—engineered wood offers you versatility in color, texture and style to achieve stunning results with ease.

PICTURE IT BEAUTIFUL

LP SmartSide products help homeowners bring their design visions to life. From the bold look of cedar texture and the classic look of smooth finish to versatile ExpertFinish® prefinished color options, LP SmartSide Trim & Siding is always in style. It's been the siding of choice for over 20 years for homeowners who want uncompromising quality and distinctive beauty.

See how LP SmartSide products can look on your home with the Home Visualizer tool, available at [LPCorp.com/Home-Visualizer](https://www.lpcorp.com/Home-Visualizer).

DURABLE SIDING. NOW IN COLOR.

The advanced durability you expect from LP® SmartSide® Trim & Siding now comes in color. With 16 versatile prefinished colors there's a color that'll complement your project, no matter your style. Start visualizing how you could bring color to your design today!

Featured: LP SmartSide ExpertFinish Smooth Lap in Summit Blue



BRING COLOR TO YOUR DESIGN

LP® SmartSide® ExpertFinish® Trim & Siding offers more design options than ever. This factory finished siding with uniform color provides durability without sacrificing beauty.

- Installs easier with ExpertFinish Lap, which helps limit the need for most seam caulking, joint moulds, or pan flashing
- Backed by an industry-leading 5/15/50-year limited warranty: 5-year labor and materials, 15-year finish, and 50-year substrate
- May allow for time and labor savings for the installer and builder
- Provides a polished look



Visualize your next project and discover color at [LPCorp.com/ExpertFinish](https://www.lpcorp.com/ExpertFinish).

Which color is best for your build? Explore our collection of 16 versatile prefinished colors.



See the complete list of colors and product availability on pages 35-36.

Please contact your local LP SmartSide sales representative for product availability.



Featured: LP SmartSide ExpertFinish Cedar Texture Lap in Summit Blue, Trim & Fascia in Snowscape White

PREFINISHED COLOR FOR A CLEAN, POLISHED LOOK

LP® SmartSide® ExpertFinish® Trim & Siding can take your vision to the next level with several exclusive products designed to add style and a clean finish to your home. Siding and trim in colors that pop can make your home stand out, while additional details create a polished look that'll last.



EXPERTFINISH LAP



J-BLOCK



MINI-SPLIT



OUTSIDE CORNER



Featured: LP SmartSide Lap, Trim & Fascia

DURABLE SIDING TO COMPLEMENT ANY HOME

Create the look you want with a versatile selection of LP® SmartSide® products. Engineered to stand up to extreme weather, LP SmartSide Lap Siding is a natural, durable choice for structures in any region. Plus, it's the perfect companion cladding for structures partially finished in stucco, stone and brick.



CEDAR TEXTURE LAP



SMOOTH FINISH LAP



CRAFTED TO STAND THE TEST OF TIME

When you use LP® SmartSide® Shakes on your projects, people will notice your attention to every detail. The beautiful aesthetic can be used for accents, gables or siding walls and will take curb appeal to the next level. It's a must-have product for when you want your craftsmanship to stand out on any home or shed.



CEDAR TEXTURE SHAKES



Featured: LP SmartSide Panel & Trim (Board & Batten), Fascia and Soffit

PANELS THAT BOAST CONSISTENCY AND TOUGHNESS

Tough to the core, LP® SmartSide® Panel Siding is a treated engineered wood product that’s more durable, stable and consistent than traditional wood panels. It’s easy to recommend for multifamily, shed and residential applications that require a premium look and the toughness to combat extreme weather.



CEDAR TEXTURE PANEL

A CHARMING LOOK WITH THE DURABILITY TO LAST

LP SmartSide Vertical Siding lets you re-create the charming appearance of board and batten while providing the added protection of the SmartGuard® process.



CEDAR TEXTURE
VERTICAL SIDING



NEW SMOOTH FINISH
VERTICAL SIDING



Featured: LP SmartSide Panel & Trim (Board & Batten), Soffit, Trim & Fascia

CREATE A LASTING IMPRESSION WITH A FINISHING TOUCH

LP® SmartSide® Trim & Fascia are the finishing touch that's the first to get noticed. With its smooth finish or deep cedar-grain texture and variety of widths and thicknesses, you can add custom design accents that take curb appeal to the next level. LP SmartSide Trim is a must-have product for when you want your craftsmanship to stand out on any home or shed.



CEDAR TEXTURE TRIM



SMOOTH FINISH TRIM



Featured: LP SmartSide Soffit & Trim

AN INNOVATIVE WAY TO COVER EVERY DETAIL

When you use LP® SmartSide® Soffit on your projects, people will notice your attention to every detail. You'll get the same woodgrain or smooth look that matches other LP SmartSide products in a soffit that's pre-cut to the width you need. Vented soffits are also available with precisely cut, bug-resistant vents.



CEDAR TEXTURE SOFFIT



VENTED SOFFIT



NEW SMOOTH FINISH SOFFIT

MAKE A **BOLD FIRST** IMPRESSION.

LP® SmartSide® Trim & Siding products come in a variety of styles for homes and other applications, including smooth finish and cedar texture to help create the exact look you want. They also come in 16 prefinished ExpertFinish® colors designed to enhance any project. Use LP SmartSide products on their own or to complement other claddings, such as brick or stone. With products and colors this versatile, the possibilities are virtually endless.



NEW HOME

Every homeowner wants a custom look that they can take pride in. They want a style that helps differentiate their new home from the one next door. LP® SmartSide® products give builders and architects the ability to design a signature look with a wow-factor that leaves a lasting impression.

[LPCorp.com/NewHome](https://www.lpcorp.com/NewHome)

POPULAR CHOICES FOR NEW HOMES:

- LP® SmartSide® Lap Siding
- LP® SmartSide® Cedar Texture Shakes
- LP® SmartSide® Trim & Fascia
- LP® SmartSide® Soffit
- LP® SmartSide® Vertical Siding
- LP® SmartSide® ExpertFinish® Trim & Siding



REMODEL

LP® SmartSide® products can help give any home new life with their beautiful selection of styles and profiles. They easily transform homes from boring to bold with their rich cedar grain texture. When you start using LP SmartSide products, it's easy to see why homeowners love them and professional remodelers love to work with them.

[LPCorp.com/Remodel](https://www.lpcorp.com/Remodel)

POPULAR CHOICES FOR REMODELING:

- LP® SmartSide® Lap Siding
- LP® SmartSide® Cedar Texture Shakes
- LP® SmartSide® Trim & Fascia
- LP® SmartSide® Soffit
- LP® SmartSide® ExpertFinish® Trim & Siding



OUTDOOR BUILDING SOLUTIONS®

LP® Outdoor Building Solutions® engineered wood products feature innovations that help offer more value to customers. With innovations like SilverTech® panel for a brighter and cooler interior and SmartFinish® overlay for a tough, attractive appearance, LP Outdoor Building Solutions products give you quality you can see inside and out.

[LPCorp.com/Shed](https://www.lpcorp.com/Shed)

POPULAR CHOICES FOR OUTDOOR BUILDINGS:

- LP® SmartSide® Panel Siding
- LP® SmartSide® Panel Siding with SilverTech
- LP® SmartSide® Panel Siding with SmartFinish
- LP® SmartSide® Lap Siding
- LP® ProStruct® Flooring with SmartFinish
- LP® ProStruct® Roof with SilverTech
- LP® SmartSide® Trim & Fascia
- LP® SmartSide® ExpertFinish® Trim & Siding



MULTIFAMILY

Designed to combine style and durability, LP® SmartSide® Trim & Siding products are a great fit for multifamily developments. They are compatible with a wide range of styles, claddings and colors, offering flexibility and versatility in both function and design. Because engineered wood is built to last, multifamily structures using LP SmartSide products stand the test of time.

[LPCorp.com/Multifamily](https://www.lpcorp.com/Multifamily)

POPULAR CHOICES FOR MULTIFAMILY:

- LP® SmartSide® Panel Siding
- LP® SmartSide® Lap Siding
- LP® SmartSide® Vertical Siding
- LP® SmartSide® Trim & Fascia
- LP® SmartSide® Soffit
- LP® SmartSide® ExpertFinish® Trim & Siding

TAKE A CLOSER LOOK

GET THE DETAILS ON EACH PRODUCT

LP® SmartSide® products come in different lengths, widths, textures, ExpertFinish® colors and profiles, so there's an ideal product for virtually any set of needs. Each option has its own unique combination of advantages. Find all those details and product specifications here, including ExpertFinish color availability for each product.

Specifications: LP® SmartSide® ExpertFinish® Trim & Siding

EXPERTFINISH®

COLOR	38 Series 6" Lap Cedar Texture & Smooth	38 Series 8" Lap Cedar Texture & Smooth	540 Series 7.25" x 7.25" J-Blocks	540 Series 7.25" x 6.75" Mini Splits	540 Series 2" Trim Cedar Texture	540 Series 4" Trim Cedar Texture & Smooth	540 Series 6" Trim Cedar Texture & Smooth	540 Series 8" Trim Cedar Texture & Smooth	540 Series 10" Trim Cedar Texture & Smooth	540 Series 12" Trim Cedar Texture & Smooth	440 Series 4" Trim Cedar Texture & Smooth	440 Series 6" Trim Cedar Texture & Smooth	440 Series 8" Trim Cedar Texture & Smooth	440 Series 10" Trim Cedar Texture & Smooth	440 Series 12" Trim Cedar Texture & Smooth	190 Series 3" Trim Cedar Texture	38 Series 12" or 16" Vented Soffit	38 Series 4" x 8' Soffit Panel	38 Series 12" or 16" Closed Soffit	38 Series 4" x 8' or 4' x 10' Panel	38 Series 16" x 16" Vertical Siding	540 Series 4" x 10' Outside Corner	540 Series 6" x 10' Outside Corner	38 Series 12" x 48" Cedar Texture Shakes
Snowscape White	•	•	•	•	•	•	•	•	•	•	•	•	•	•	•	•	•	•	•	•	•	•	•	•
Shoreline Cream	•	•	•	•	•																			
Sand Dunes	•	•	•	•	•	•	•	•	•	•	•	•	•	•	•	•	•	•	•	•	•	•	•	•
Desert Stone	•	•	•	•	•																			
Quarry Gray	•	•	•	•	•	•	•	•	•	•	•	•	•	•	•	•	•	•	•	•	•	•	•	•
Prairie Clay	•	•	•	•	•																			
Marshland Moss	•	•	•	•	•																			
Terra Brown	•	•	•	•	•	•	•	•	•	•	•	•	•	•	•	•	•	•	•	•	•	•	•	•
Timberland Suede	•	•	•	•	•																			
Canyon Brown	•	•	•	•	•																			
Redwood Red	•	•	•	•	•																			
Tundra Gray	•	•	•	•	•																			
Summit Blue	•	•	•	•	•																			
Cavern Steel	•	•	•	•	•																			
Rapids Blue	•	•	•	•	•																			
Abyss Black	•	•	•	•	•	•	•	•	•	•	•	•	•	•	•	•	•	•	•	•	•	•	•	•

Specifications: LP® SmartSide® ExpertFinish® Trim & Siding

SNOWSCAPE WHITE

DESCRIPTION	LENGTH	ACTUAL WIDTH	MINIMUM THICKNESS	PID NUMBER	WEIGHT
38 Series ExpertFinish Lap - Cedar Texture	16 ft. (192 in.)(4.9 m)	5.84 in. (14.8 cm)	0.315 in. (8 mm)	41715	1.5 PSF
	16 ft. (192 in.)(4.9 m)	7.84 in. (19.9 cm)	0.315 in. (8 mm)	41748	1.5 PSF
38 Series ExpertFinish Lap - Smooth Finish	16 ft. (192 in.)(4.9 m)	5.84 in. (14.8 cm)	0.315 in. (8 mm)	41722	1.5 PSF
	16 ft. (192 in.)(4.9 m)	7.84 in. (19.9 cm)	0.315 in. (8 mm)	41729	1.5 PSF
190 Series Cedar Texture Trim	16 ft. (192 in.)(4.9 m)	2.50 in. (6.4 cm)	0.530 in. (13.5 mm)	41721	2 PSF
440 Series Cedar Texture Trim	16 ft. (192 in.)(4.9 m)	3.50 in. (8.9 cm)	0.625 in. (15.9 mm)	41745	2 PSF
	16 ft. (192 in.)(4.9 m)	5.50 in. (14.0 cm)	0.625 in. (15.9 mm)	41746	2 PSF
	16 ft. (192 in.)(4.9 m)	7.21 in. (18.3 cm)	0.625 in. (15.9 mm)	41747	2 PSF
	16 ft. (192 in.)(4.9 m)	9.21 in. (23.4 cm)	0.625 in. (15.9 mm)	41743	2 PSF
	16 ft. (192 in.)(4.9 m)	11.21 in. (28.5 cm)	0.625 in. (15.9 mm)	41744	2 PSF
440 Series Smooth Finish Trim	16 ft. (192 in.)(4.9 m)	3.50 in. (8.9 cm)	0.625 in. (15.9 mm)	41726	2 PSF
	16 ft. (192 in.)(4.9 m)	5.50 in. (14.0 cm)	0.625 in. (15.9 mm)	41718	2 PSF
	16 ft. (192 in.)(4.9 m)	7.21 in. (18.3 cm)	0.625 in. (15.9 mm)	41717	2 PSF
	16 ft. (192 in.)(4.9 m)	9.21 in. (23.4 cm)	0.625 in. (15.9 mm)	41725	2 PSF
	16 ft. (192 in.)(4.9 m)	11.21 in. (28.5 cm)	0.625 in. (15.9 mm)	41716	2 PSF
540 Series Cedar Texture Trim	16 ft. (192 in.)(4.9 m)	1.50 in. (3.8 cm)	0.910 in. (23.1 mm)	41733	3 PSF
	16 ft. (192 in.)(4.9 m)	3.50 in. (8.9 cm)	0.910 in. (23.1 mm)	41734	3 PSF
	16 ft. (192 in.)(4.9 m)	5.50 in. (14.0 cm)	0.910 in. (23.1 mm)	41735	3 PSF
	16 ft. (192 in.)(4.9 m)	7.21 in. (18.3 cm)	0.910 in. (23.1 mm)	41736	3 PSF
	16 ft. (192 in.)(4.9 m)	9.21 in. (23.4 cm)	0.910 in. (23.1 mm)	41731	3 PSF
	16 ft. (192 in.)(4.9 m)	11.21 in. (28.5 cm)	0.910 in. (23.1 mm)	41732	3 PSF
	16 ft. (192 in.)(4.9 m)	11.21 in. (28.5 cm)	0.910 in. (23.1 mm)	41732	3 PSF
540 Series Smooth Finish Trim	16 ft. (192 in.)(4.9 m)	3.50 in. (8.9 cm)	0.910 in. (23.1 mm)	41728	3 PSF
	16 ft. (192 in.)(4.9 m)	5.50 in. (14.0 cm)	0.910 in. (23.1 mm)	41719	3 PSF
	16 ft. (192 in.)(4.9 m)	7.21 in. (18.3 cm)	0.910 in. (23.1 mm)	41720	3 PSF
	16 ft. (192 in.)(4.9 m)	9.21 in. (23.4 cm)	0.910 in. (23.1 mm)	41727	3 PSF
	16 ft. (192 in.)(4.9 m)	11.21 in. (28.5 cm)	0.910 in. (23.1 mm)	41724	3 PSF
38 Series Cedar Texture Shakes	4 ft. (48.56 in.)(1.2 m)	11.69 in. (29.7 cm)	0.315 in. (8 mm)	42093	2 PSF
38 Series 4' x 8' Cedar Texture Panel NGSE	8 ft. (96 in.)(2.4 m)	48.56 in. (123.4 cm)	0.315 in. (8 mm)	41741	2 PSF
38 Series 4' x 10' Cedar Texture Panel NGSE	10 ft. (120 in.)(3 m)	48.56 in. (123.4 cm)	0.315 in. (8 mm)	41714	2 PSF
38 Series Cedar Texture Vertical Siding	16 ft. (192 in.)(4.9 m)	15.94 in. (40.5 cm)	0.315 in. (8 mm)	41730	1.5 PSF
38 Series Cedar Texture 4' x 8' Soffit	8 ft. (96 in.)(2.4 m)	47.88 in. (121.6 cm)	0.315 in. (8 mm)	41742	-
38 Series Cedar Texture 12" x 16" Closed Soffit	16 ft. (192 in.)(4.9 m)	11.94 in. (30.3 cm)	0.315 in. (8 mm)	41737	-
38 Series Cedar Texture 12" x 16" Vented Soffit	16 ft. (192 in.)(4.9 m)	11.94 in. (30.3 cm)	0.315 in. (8 mm)	41739	-
38 Series Cedar Texture 16" x 16" Closed Soffit	16 ft. (192 in.)(4.9 m)	15.94 in. (40.5 cm)	0.315 in. (8 mm)	41738	-
38 Series Cedar Texture 16" x 16" Vented Soffit	16 ft. (192 in.)(4.9 m)	15.94 in. (40.5 cm)	0.315 in. (8 mm)	41740	-
540 Series Cedar Texture Outside Corners	10 ft. (192 in.)(4.9 m)	3.50 in. (8.9 cm)	0.910 in. (23.1 mm)	42005	-
	10 ft. (192 in.)(4.9 m)	5.50 in. (14.0 cm)	0.910 in. (23.1 mm)	42006	-
Cedar Texture 7.25" x 7.25" J-Block	7.21 in. (18.3 cm)	7.21 in. (18.3 cm)	0.910 in. (23.1 mm)	41972	-
Cedar Texture 7.25" x 6.75" Mini Split	6.75 in. (17.1 cm)	7.21 in. (18.3 cm)	0.910 in. (23.1 mm)	41973	-
Touch-Up Kits	-	-	-	42043	-

Specifications: LP® SmartSide® ExpertFinish® Trim & Siding

SHORELINE CREAM

DESCRIPTION	LENGTH	ACTUAL WIDTH	MINIMUM THICKNESS	PID NUMBER	WEIGHT
38 Series ExpertFinish Lap - Cedar Texture	16 ft. (192 in.)(4.9 m)	5.84 in. (14.8 cm)	0.315 in. (8 mm)	41836	1.5 PSF
	16 ft. (192 in.)(4.9 m)	7.84 in. (19.9 cm)	0.315 in. (8 mm)	41856	1.5 PSF
38 Series ExpertFinish Lap - Smooth Finish	16 ft. (192 in.)(4.9 m)	5.84 in. (14.8 cm)	0.315 in. (8 mm)	41867	1.5 PSF
	16 ft. (192 in.)(4.9 m)	7.84 in. (19.9 cm)	0.315 in. (8 mm)	41880	1.5 PSF
540 Series Cedar Texture Trim	16 ft. (192 in.)(4.9 m)	1.50 in. (3.8 cm)	0.910 in. (23.1 mm)	41868	3 PSF
Cedar Texture 7.25" x 7.25" J-Block	7.21 in. (18.3 cm)	7.21 in. (18.3 cm)	0.910 in. (23.1 mm)	41984	-
Cedar Texture 7.25" x 6.75" Mini Split	6.75 in. (17.1 cm)	7.21 in. (18.3 cm)	0.910 in. (23.1 mm)	41999	-
Touch-Up Kits	-	-	-	42056	-

DESERT STONE

DESCRIPTION	LENGTH	ACTUAL WIDTH	MINIMUM THICKNESS	PID NUMBER	WEIGHT
38 Series ExpertFinish Lap - Cedar Texture	16 ft. (192 in.)(4.9 m)	5.84 in. (14.8 cm)	0.315 in. (8 mm)	41842	1.5 PSF
	16 ft. (192 in.)(4.9 m)	7.84 in. (19.9 cm)	0.315 in. (8 mm)	41923	1.5 PSF
38 Series ExpertFinish Lap - Smooth Finish	16 ft. (192 in.)(4.9 m)	5.84 in. (14.8 cm)	0.315 in. (8 mm)	41903	1.5 PSF
	16 ft. (192 in.)(4.9 m)	7.84 in. (19.9 cm)	0.315 in. (8 mm)	41887	1.5 PSF
540 Series Cedar Texture Trim	16 ft. (192 in.)(4.9 m)	1.50 in. (3.8 cm)	0.910 in. (23.1 mm)	41869	3 PSF
Cedar Texture 7.25" x 7.25" J-Block	7.21 in. (18.3 cm)	7.21 in. (18.3 cm)	0.910 in. (23.1 mm)	41977	-
Cedar Texture 7.25" x 6.75" Mini Split	6.75 in. (17.1 cm)	7.21 in. (18.3 cm)	0.910 in. (23.1 mm)	41992	-
Touch-Up Kits	-	-	-	42049	-

38 SERIES EXPERTFINISH LAP

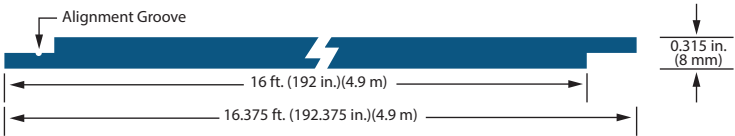

* Same specs for all 16 colors on pages 37-46.

Specifications: LP® SmartSide® ExpertFinish® Trim & Siding

SAND DUNES

DESCRIPTION	LENGTH	ACTUAL WIDTH	MINIMUM THICKNESS	PID NUMBER	WEIGHT
38 Series ExpertFinish Lap - Cedar Texture	16 ft. (192 in.)(4.9 m)	5.84 in. (14.8 cm)	0.315 in. (8 mm)	41841	1.5 PSF
	16 ft. (192 in.)(4.9 m)	7.84 in. (19.9 cm)	0.315 in. (8 mm)	41861	1.5 PSF
38 Series ExpertFinish Lap - Smooth Finish	16 ft. (192 in.)(4.9 m)	5.84 in. (14.8 cm)	0.315 in. (8 mm)	41879	1.5 PSF
	16 ft. (192 in.)(4.9 m)	7.84 in. (19.9 cm)	0.315 in. (8 mm)	41894	1.5 PSF
190 Series Cedar Texture Trim	16 ft. (192 in.)(4.9 m)	2.50 in. (6.4 cm)	0.530 in. (13.5 mm)	41805	2 PSF
440 Series Cedar Texture Trim	16 ft. (192 in.)(4.9 m)	3.50 in. (8.9 cm)	0.625 in. (15.9 mm)	41811	2 PSF
	16 ft. (192 in.)(4.9 m)	5.50 in. (14.0 cm)	0.625 in. (15.9 mm)	41814	2 PSF
	16 ft. (192 in.)(4.9 m)	7.21 in. (18.3 cm)	0.625 in. (15.9 mm)	41818	2 PSF
	16 ft. (192 in.)(4.9 m)	9.21 in. (23.4 cm)	0.625 in. (15.9 mm)	41784	2 PSF
	16 ft. (192 in.)(4.9 m)	11.21 in. (28.5 cm)	0.625 in. (15.9 mm)	41787	2 PSF
440 Series Smooth Finish Trim	16 ft. (192 in.)(4.9 m)	3.50 in. (8.9 cm)	0.625 in. (15.9 mm)	41925	2 PSF
	16 ft. (192 in.)(4.9 m)	5.50 in. (14.0 cm)	0.625 in. (15.9 mm)	41928	2 PSF
	16 ft. (192 in.)(4.9 m)	7.21 in. (18.3 cm)	0.625 in. (15.9 mm)	41932	2 PSF
	16 ft. (192 in.)(4.9 m)	9.21 in. (23.4 cm)	0.625 in. (15.9 mm)	41946	2 PSF
	16 ft. (192 in.)(4.9 m)	11.21 in. (28.5 cm)	0.625 in. (15.9 mm)	41949	2 PSF
540 Series Cedar Texture Trim	16 ft. (192 in.)(4.9 m)	1.50 in. (3.8 cm)	0.910 in. (23.1 mm)	41871	3 PSF
	16 ft. (192 in.)(4.9 m)	3.50 in. (8.9 cm)	0.910 in. (23.1 mm)	41921	3 PSF
	16 ft. (192 in.)(4.9 m)	5.50 in. (14.0 cm)	0.910 in. (23.1 mm)	41905	3 PSF
	16 ft. (192 in.)(4.9 m)	7.21 in. (18.3 cm)	0.910 in. (23.1 mm)	41908	3 PSF
	16 ft. (192 in.)(4.9 m)	9.21 in. (23.4 cm)	0.910 in. (23.1 mm)	41911	3 PSF
	16 ft. (192 in.)(4.9 m)	11.21 in. (28.5 cm)	0.910 in. (23.1 mm)	41914	3 PSF
540 Series Smooth Finish Trim	16 ft. (192 in.)(4.9 m)	3.50 in. (8.9 cm)	0.910 in. (23.1 mm)	41934	3 PSF
	16 ft. (192 in.)(4.9 m)	5.50 in. (14.0 cm)	0.910 in. (23.1 mm)	41936	3 PSF
	16 ft. (192 in.)(4.9 m)	7.21 in. (18.3 cm)	0.910 in. (23.1 mm)	41917	3 PSF
	16 ft. (192 in.)(4.9 m)	9.21 in. (23.4 cm)	0.910 in. (23.1 mm)	41939	3 PSF
	16 ft. (192 in.)(4.9 m)	11.21 in. (28.5 cm)	0.910 in. (23.1 mm)	41943	3 PSF
38 Series Cedar Texture Shakes	4 ft. (48.56 in.)(1.2 m)	11.69 in. (29.7 cm)	0.315 in. (8 mm)	42094	2 PSF
38 Series 4' x 8' Cedar Texture Panel NGSE	8 ft. (96 in.)(2.4 m)	48.56 in. (123.4 cm)	0.315 in. (8 mm)	41824	2 PSF
38 Series 4' x 10' Cedar Texture Panel NGSE	10 ft. (120 in.)(3 m)	48.56 in. (123.4 cm)	0.315 in. (8 mm)	41827	2 PSF
38 Series Cedar Texture Vertical Siding	16 ft. (192 in.)(4.9 m)	15.94 in. (40.5 cm)	0.315 in. (8 mm)	41820	1.5 PSF
38 Series Cedar Texture 4' x 8' Soffit	8 ft. (96 in.)(2.4 m)	47.88 in. (121.6 cm)	0.315 in. (8 mm)	41952	-
38 Series Cedar Texture 12" x 16' Closed Soffit	16 ft. (192 in.)(4.9 m)	11.94 in. (30.3 cm)	0.315 in. (8 mm)	41791	-
38 Series Cedar Texture 12" x 16' Vented Soffit	16 ft. (192 in.)(4.9 m)	11.94 in. (30.3 cm)	0.315 in. (8 mm)	41848	-
38 Series Cedar Texture 16" x 16' Closed Soffit	16 ft. (192 in.)(4.9 m)	15.94 in. (40.5 cm)	0.315 in. (8 mm)	41794	-
38 Series Cedar Texture 16" x 16' Vented Soffit	16 ft. (192 in.)(4.9 m)	15.94 in. (40.5 cm)	0.315 in. (8 mm)	41851	-
540 Series Cedar Texture Outside Corners	10 ft. (192 in.)(4.9 m)	3.50 in. (8.9 cm)	0.910 in. (23.1 mm)	42014	-
	10 ft. (192 in.)(4.9 m)	5.50 in. (14.0 cm)	0.910 in. (23.1 mm)	42018	-
Cedar Texture 7.25" x 7.25" J-Block	7.21 in. (18.3 cm)	7.21 in. (18.3 cm)	0.910 in. (23.1 mm)	41983	-
Cedar Texture 7.25" x 6.75" Mini Split	6.75 in. (17.1 cm)	7.21 in. (18.3 cm)	0.910 in. (23.1 mm)	41998	-
Touch Up Kits	-	-	-	42055	-

Specifications: LP® SmartSide® ExpertFinish® Trim & Siding

PRAIRIE CLAY

DESCRIPTION	LENGTH	ACTUAL WIDTH	MINIMUM THICKNESS	PID NUMBER	WEIGHT
38 Series ExpertFinish Lap - Cedar Texture	16 ft. (192 in.)(4.9 m)	5.84 in. (14.8 cm)	0.315 in. (8 mm)	41834	1.5 PSF
	16 ft. (192 in.)(4.9 m)	7.84 in. (19.9 cm)	0.315 in. (8 mm)	41866	1.5 PSF
38 Series ExpertFinish Lap - Smooth Finish	16 ft. (192 in.)(4.9 m)	5.84 in. (14.8 cm)	0.315 in. (8 mm)	41854	1.5 PSF
	16 ft. (192 in.)(4.9 m)	7.84 in. (19.9 cm)	0.315 in. (8 mm)	41881	1.5 PSF
540 Series Cedar Texture Trim	16 ft. (192 in.)(4.9 m)	1.50 in. (3.8 cm)	0.910 in. (23.1 mm)	41889	3 PSF
Cedar Texture 7.25" x 7.25" J-Block	7.21 in. (18.3 cm)	7.21 in. (18.3 cm)	0.910 in. (23.1 mm)	41979	-
Cedar Texture 7.25" x 6.75" Mini Split	6.75 in. (17.1 cm)	7.21 in. (18.3 cm)	0.910 in. (23.1 mm)	41994	-
Touch-Up Kits	-	-	-	42051	-

MARSHLAND MOSS

DESCRIPTION	LENGTH	ACTUAL WIDTH	MINIMUM THICKNESS	PID NUMBER	WEIGHT
38 Series ExpertFinish Lap - Cedar Texture	16 ft. (192 in.)(4.9 m)	5.84 in. (14.8 cm)	0.315 in. (8 mm)	41838	1.5 PSF
	16 ft. (192 in.)(4.9 m)	7.84 in. (19.9 cm)	0.315 in. (8 mm)	41878	1.5 PSF
38 Series ExpertFinish Lap - Smooth Finish	16 ft. (192 in.)(4.9 m)	5.84 in. (14.8 cm)	0.315 in. (8 mm)	41857	1.5 PSF
	16 ft. (192 in.)(4.9 m)	7.84 in. (19.9 cm)	0.315 in. (8 mm)	41897	1.5 PSF
540 Series Cedar Texture Trim	16 ft. (192 in.)(4.9 m)	1.50 in. (3.8 cm)	0.910 in. (23.1 mm)	41891	3 PSF
Cedar Texture 7.25" x 7.25" J-Block	7.21 in. (18.3 cm)	7.21 in. (18.3 cm)	0.910 in. (23.1 mm)	41978	-
Cedar Texture 7.25" x 6.75" Mini Split	6.75 in. (17.1 cm)	7.21 in. (18.3 cm)	0.910 in. (23.1 mm)	41993	-
Touch-Up Kits	-	-	-	42050	-

Specifications: LP® SmartSide® ExpertFinish® Trim & Siding

QUARRY GRAY

DESCRIPTION	LENGTH	ACTUAL WIDTH	MINIMUM THICKNESS	PID NUMBER	WEIGHT
38 Series ExpertFinish Lap - Cedar Texture	16 ft. (192 in.)(4.9 m)	5.84 in. (14.8 cm)	0.315 in. (8 mm)	41837	1.5 PSF
	16 ft. (192 in.)(4.9 m)	7.84 in. (19.9 cm)	0.315 in. (8 mm)	41853	1.5 PSF
38 Series ExpertFinish Lap - Smooth Finish	16 ft. (192 in.)(4.9 m)	5.84 in. (14.8 cm)	0.315 in. (8 mm)	41860	1.5 PSF
	16 ft. (192 in.)(4.9 m)	7.84 in. (19.9 cm)	0.315 in. (8 mm)	41902	1.5 PSF
190 Series Cedar Texture Trim	16 ft. (192 in.)(4.9 m)	2.50 in. (6.4 cm)	0.530 in. (13.5 mm)	41860	2 PSF
440 Series Cedar Texture Trim	16 ft. (192 in.)(4.9 m)	3.50 in. (8.9 cm)	0.625 in. (15.9 mm)	41810	2 PSF
	16 ft. (192 in.)(4.9 m)	5.50 in. (14.0 cm)	0.625 in. (15.9 mm)	41815	2 PSF
	16 ft. (192 in.)(4.9 m)	7.21 in. (18.3 cm)	0.625 in. (15.9 mm)	41816	2 PSF
	16 ft. (192 in.)(4.9 m)	9.21 in. (23.4 cm)	0.625 in. (15.9 mm)	41783	2 PSF
	16 ft. (192 in.)(4.9 m)	11.21 in. (28.5 cm)	0.625 in. (15.9 mm)	41786	2 PSF
440 Series Smooth Finish Trim	16 ft. (192 in.)(4.9 m)	3.50 in. (8.9 cm)	0.625 in. (15.9 mm)	41924	2 PSF
	16 ft. (192 in.)(4.9 m)	5.50 in. (14.0 cm)	0.625 in. (15.9 mm)	41927	2 PSF
	16 ft. (192 in.)(4.9 m)	7.21 in. (18.3 cm)	0.625 in. (15.9 mm)	41930	2 PSF
	16 ft. (192 in.)(4.9 m)	9.21 in. (23.4 cm)	0.625 in. (15.9 mm)	41945	2 PSF
	16 ft. (192 in.)(4.9 m)	11.21 in. (28.5 cm)	0.625 in. (15.9 mm)	41948	2 PSF
540 Series Cedar Texture Trim	16 ft. (192 in.)(4.9 m)	1.50 in. (3.8 cm)	0.910 in. (23.1 mm)	41890	3 PSF
	16 ft. (192 in.)(4.9 m)	3.50 in. (8.9 cm)	0.910 in. (23.1 mm)	41922	3 PSF
	16 ft. (192 in.)(4.9 m)	5.50 in. (14.0 cm)	0.910 in. (23.1 mm)	41906	3 PSF
	16 ft. (192 in.)(4.9 m)	7.21 in. (18.3 cm)	0.910 in. (23.1 mm)	41909	3 PSF
	16 ft. (192 in.)(4.9 m)	9.21 in. (23.4 cm)	0.910 in. (23.1 mm)	41910	3 PSF
	16 ft. (192 in.)(4.9 m)	11.21 in. (28.5 cm)	0.910 in. (23.1 mm)	41913	3 PSF
540 Series Smooth Finish Trim	16 ft. (192 in.)(4.9 m)	3.50 in. (8.9 cm)	0.910 in. (23.1 mm)	41933	3 PSF
	16 ft. (192 in.)(4.9 m)	5.50 in. (14.0 cm)	0.910 in. (23.1 mm)	41937	3 PSF
	16 ft. (192 in.)(4.9 m)	7.21 in. (18.3 cm)	0.910 in. (23.1 mm)	41916	3 PSF
	16 ft. (192 in.)(4.9 m)	9.21 in. (23.4 cm)	0.910 in. (23.1 mm)	41941	3 PSF
	16 ft. (192 in.)(4.9 m)	11.21 in. (28.5 cm)	0.910 in. (23.1 mm)	41942	3 PSF
38 Series Cedar Texture Shakes	4 ft. (48.56 in.)(1.2 m)	11.69 in. (29.7 cm)	0.315 in. (8 mm)	42096	2 PSF
38 Series 4´ x 8´ Cedar Texture Panel NGSE	8 ft. (96 in.)(2.4 m)	48.56 in. (123.4 cm)	0.315 in. (8 mm)	41822	2 PSF
38 Series 4´ x 10´ Cedar Texture Panel NGSE	10 ft. (120 in.)(3 m)	48.56 in. (123.4 cm)	0.315 in. (8 mm)	41825	2 PSF
38 Series Cedar Texture Vertical Siding	16 ft. (192 in.)(4.9 m)	15.94 in. (40.5 cm)	0.315 in. (8 mm)	41730	1.5 PSF
38 Series Cedar Texture 4´ x 8´ Soffit	8 ft. (96 in.)(2.4 m)	47.88 in. (121.6 cm)	0.315 in. (8 mm)	41951	-
38 Series Cedar Texture 12´ x 16´ Closed Soffit	16 ft. (192 in.)(4.9 m)	11.94 in. (30.3 cm)	0.315 in. (8 mm)	41790	-
38 Series Cedar Texture 12´ x 16´ Vented Soffit	16 ft. (192 in.)(4.9 m)	11.94 in. (30.3 cm)	0.315 in. (8 mm)	41847	-
38 Series Cedar Texture 16´ x 16´ Closed Soffit	16 ft. (192 in.)(4.9 m)	15.94 in. (40.5 cm)	0.315 in. (8 mm)	41793	-
38 Series Cedar Texture 16´ x 16´ Vented Soffit	16 ft. (192 in.)(4.9 m)	15.94 in. (40.5 cm)	0.315 in. (8 mm)	41850	-
540 Series Cedar Texture Outside Corners	10 ft. (192 in.)(4.9 m)	3.50 in. (8.9 cm)	0.910 in. (23.1 mm)	42013	-
	10 ft. (192 in.)(4.9 m)	5.50 in. (14.0 cm)	0.910 in. (23.1 mm)	42017	-
Cedar Texture 7.25´ x 7.25´ J-Block	7.21 in. (18.3 cm)	7.21 in. (18.3 cm)	0.910 in. (23.1 mm)	41980	-
Cedar Texture 7.25´ x 6.75´ Mini Split	6.75 in. (17.1 cm)	7.21 in. (18.3 cm)	0.910 in. (23.1 mm)	41995	-
Touch-Up Kits	-	-	-	42052	-

Specifications: LP® SmartSide® ExpertFinish® Trim & Siding

TIMBERLAND SUEDE

DESCRIPTION	LENGTH	ACTUAL WIDTH	MINIMUM THICKNESS	PID NUMBER	WEIGHT
38 Series ExpertFinish Lap - Cedar Texture	16 ft. (192 in.)(4.9 m)	5.84 in. (14.8 cm)	0.315 in. (8 mm)	41843	1.5 PSF
	16 ft. (192 in.)(4.9 m)	7.84 in. (19.9 cm)	0.315 in. (8 mm)	41876	1.5 PSF
38 Series ExpertFinish Lap - Smooth Finish	16 ft. (192 in.)(4.9 m)	5.84 in. (14.8 cm)	0.315 in. (8 mm)	41886	1.5 PSF
	16 ft. (192 in.)(4.9 m)	7.84 in. (19.9 cm)	0.315 in. (8 mm)	41900	1.5 PSF
540 Series Cedar Texture Trim	16 ft. (192 in.)(4.9 m)	1.50 in. (3.8 cm)	0.910 in. (23.1 mm)	41870	3 PSF
Cedar Texture 7.25´ x 7.25´ J-Block	7.21 in. (18.3 cm)	7.21 in. (18.3 cm)	0.910 in. (23.1 mm)	41987	-
Cedar Texture 7.25´ x 6.75´ Mini Split	6.75 in. (17.1 cm)	7.21 in. (18.3 cm)	0.910 in. (23.1 mm)	42011	-
Touch-Up Kits	-	-	-	42058	-

CANYON BROWN

DESCRIPTION	LENGTH	ACTUAL WIDTH	MINIMUM THICKNESS	PID NUMBER	WEIGHT
38 Series ExpertFinish Lap - Cedar Texture	16 ft. (192 in.)(4.9 m)	5.84 in. (14.8 cm)	0.315 in. (8 mm)	41777	1.5 PSF
	16 ft. (192 in.)(4.9 m)	7.84 in. (19.9 cm)	0.315 in. (8 mm)	41778	1.5 PSF
38 Series ExpertFinish Lap - Smooth Finish	16 ft. (192 in.)(4.9 m)	5.84 in. (14.8 cm)	0.315 in. (8 mm)	41780	1.5 PSF
	16 ft. (192 in.)(4.9 m)	7.84 in. (19.9 cm)	0.315 in. (8 mm)	41779	1.5 PSF
540 Series Cedar Texture Trim	16 ft. (192 in.)(4.9 m)	1.50 in. (3.8 cm)	0.910 in. (23.1 mm)	41789	3 PSF
Cedar Texture 7.25´ x 7.25´ J-Block	7.21 in. (18.3 cm)	7.21 in. (18.3 cm)	0.910 in. (23.1 mm)	41975	-
Cedar Texture 7.25´ x 6.75´ Mini Split	6.75 in. (17.1 cm)	7.21 in. (18.3 cm)	0.910 in. (23.1 mm)	41990	-
Touch-Up Kits	-	-	-	42047	-

Specifications: LP® SmartSide® ExpertFinish® Trim & Siding

TERRA BROWN

DESCRIPTION	LENGTH	ACTUAL WIDTH	MINIMUM THICKNESS	PID NUMBER	WEIGHT
38 Series ExpertFinish Lap - Cedar Texture	16 ft. (192 in.)(4.9 m)	5.84 in. (14.8 cm)	0.315 in. (8 mm)	41845	1.5 PSF
	16 ft. (192 in.)(4.9 m)	7.84 in. (19.9 cm)	0.315 in. (8 mm)	41884	1.5 PSF
38 Series ExpertFinish Lap - Smooth Finish	16 ft. (192 in.)(4.9 m)	5.84 in. (14.8 cm)	0.315 in. (8 mm)	41875	1.5 PSF
	16 ft. (192 in.)(4.9 m)	7.84 in. (19.9 cm)	0.315 in. (8 mm)	41898	1.5 PSF
190 Series Cedar Texture Trim	16 ft. (192 in.)(4.9 m)	2.50 in. (6.4 cm)	0.530 in. (13.5 mm)	41808	2 PSF
440 Series Cedar Texture Trim	16 ft. (192 in.)(4.9 m)	3.50 in. (8.9 cm)	0.625 in. (15.9 mm)	41812	2 PSF
	16 ft. (192 in.)(4.9 m)	5.50 in. (14.0 cm)	0.625 in. (15.9 mm)	41813	2 PSF
	16 ft. (192 in.)(4.9 m)	7.21 in. (18.3 cm)	0.625 in. (15.9 mm)	41817	2 PSF
	16 ft. (192 in.)(4.9 m)	9.21 in. (23.4 cm)	0.625 in. (15.9 mm)	41785	2 PSF
	16 ft. (192 in.)(4.9 m)	11.21 in. (28.5 cm)	0.625 in. (15.9 mm)	41829	2 PSF
440 Series Smooth Finish Trim	16 ft. (192 in.)(4.9 m)	3.50 in. (8.9 cm)	0.625 in. (15.9 mm)	41926	2 PSF
	16 ft. (192 in.)(4.9 m)	5.50 in. (14.0 cm)	0.625 in. (15.9 mm)	41929	2 PSF
	16 ft. (192 in.)(4.9 m)	7.21 in. (18.3 cm)	0.625 in. (15.9 mm)	41931	2 PSF
	16 ft. (192 in.)(4.9 m)	9.21 in. (23.4 cm)	0.625 in. (15.9 mm)	41947	2 PSF
	16 ft. (192 in.)(4.9 m)	11.21 in. (28.5 cm)	0.625 in. (15.9 mm)	41950	2 PSF
540 Series Cedar Texture Trim	16 ft. (192 in.)(4.9 m)	1.50 in. (3.8 cm)	0.910 in. (23.1 mm)	41872	3 PSF
	16 ft. (192 in.)(4.9 m)	3.50 in. (8.9 cm)	0.910 in. (23.1 mm)	41920	3 PSF
	16 ft. (192 in.)(4.9 m)	5.50 in. (14.0 cm)	0.910 in. (23.1 mm)	41904	3 PSF
	16 ft. (192 in.)(4.9 m)	7.21 in. (18.3 cm)	0.910 in. (23.1 mm)	41907	3 PSF
	16 ft. (192 in.)(4.9 m)	9.21 in. (23.4 cm)	0.910 in. (23.1 mm)	41912	3 PSF
	16 ft. (192 in.)(4.9 m)	11.21 in. (28.5 cm)	0.910 in. (23.1 mm)	41915	3 PSF
540 Series Smooth Finish Trim	16 ft. (192 in.)(4.9 m)	3.50 in. (8.9 cm)	0.910 in. (23.1 mm)	41935	3 PSF
	16 ft. (192 in.)(4.9 m)	5.50 in. (14.0 cm)	0.910 in. (23.1 mm)	41938	3 PSF
	16 ft. (192 in.)(4.9 m)	7.21 in. (18.3 cm)	0.910 in. (23.1 mm)	41918	3 PSF
	16 ft. (192 in.)(4.9 m)	9.21 in. (23.4 cm)	0.910 in. (23.1 mm)	41940	3 PSF
	16 ft. (192 in.)(4.9 m)	11.21 in. (28.5 cm)	0.910 in. (23.1 mm)	41944	3 PSF
38 Series Cedar Texture Shakes	4 ft. (48.56 in.)(1.2 m)	11.69 in. (29.7 cm)	0.315 in. (8 mm)	42095	2 PSF
38 Series 4´ x 8´ Cedar Texture Panel NGSE	8 ft. (96 in.)(2.4 m)	48.56 in. (123.4 cm)	0.315 in. (8 mm)	41823	2 PSF
38 Series 4´ x 10´ Cedar Texture Panel NGSE	10 ft. (120 in.)(3 m)	48.56 in. (123.4 cm)	0.315 in. (8 mm)	41826	2 PSF
38 Series Cedar Texture Vertical Siding	16 ft. (192 in.)(4.9 m)	15.94 in. (40.5 cm)	0.315 in. (8 mm)	41821	1.5 PSF
38 Series Cedar Texture 4´ x 8´ Soffit	8 ft. (96 in.)(2.4 m)	47.88 in. (121.6 cm)	0.315 in. (8 mm)	41953	-
38 Series Cedar Texture 12´ x 16´ Closed Soffit	16 ft. (192 in.)(4.9 m)	11.94 in. (30.3 cm)	0.315 in. (8 mm)	41792	-
38 Series Cedar Texture 12´ x 16´ Vented Soffit	16 ft. (192 in.)(4.9 m)	11.94 in. (30.3 cm)	0.315 in. (8 mm)	41849	-
38 Series Cedar Texture 16´ x 16´ Closed Soffit	16 ft. (192 in.)(4.9 m)	15.94 in. (40.5 cm)	0.315 in. (8 mm)	41795	-
38 Series Cedar Texture 16´ x 16´ Vented Soffit	16 ft. (192 in.)(4.9 m)	15.94 in. (40.5 cm)	0.315 in. (8 mm)	41852	-
540 Series Cedar Texture Outside Corners	10 ft. (192 in.)(4.9 m)	3.50 in. (8.9 cm)	0.910 in. (23.1 mm)	42015	-
	10 ft. (192 in.)(4.9 m)	5.50 in. (14.0 cm)	0.910 in. (23.1 mm)	42019	-
Cedar Texture 7.25´ x 7.25´ J-Block	7.21 in. (18.3 cm)	7.21 in. (18.3 cm)	0.910 in. (23.1 mm)	41986	-
Cedar Texture 7.25´ x 6.75´ Mini Split	6.75 in. (17.1 cm)	7.21 in. (18.3 cm)	0.910 in. (23.1 mm)	42001	-
Touch-Up Kits	-	-	-	42046	-

Specifications: LP® SmartSide® ExpertFinish® Trim & Siding

REDWOOD RED

DESCRIPTION	LENGTH	ACTUAL WIDTH	MINIMUM THICKNESS	PID NUMBER	WEIGHT
38 Series ExpertFinish Lap - Cedar Texture	16 ft. (192 in.)(4.9 m)	5.84 in. (14.8 cm)	0.315 in. (8 mm)	41840	1.5 PSF
	16 ft. (192 in.)(4.9 m)	7.84 in. (19.9 cm)	0.315 in. (8 mm)	41874	1.5 PSF
38 Series ExpertFinish Lap - Smooth Finish	16 ft. (192 in.)(4.9 m)	5.84 in. (14.8 cm)	0.315 in. (8 mm)	41862	1.5 PSF
	16 ft. (192 in.)(4.9 m)	7.84 in. (19.9 cm)	0.315 in. (8 mm)	41896	1.5 PSF
540 Series Cedar Texture Trim	16 ft. (192 in.)(4.9 m)	1.50 in. (3.8 cm)	0.910 in. (23.1 mm)	41893	3 PSF
Cedar Texture 7.25´ x 7.25´ J-Block	7.21 in. (18.3 cm)	7.21 in. (18.3 cm)	0.910 in. (23.1 mm)	41982	-
Cedar Texture 7.25´ x 6.75´ Mini Split	6.75 in. (17.1 cm)	7.21 in. (18.3 cm)	0.910 in. (23.1 mm)	41997	-
Touch-Up Kits	-	-	-	42054	-

TUNDRA GRAY

DESCRIPTION	LENGTH	ACTUAL WIDTH	MINIMUM THICKNESS	PID NUMBER	WEIGHT
38 Series ExpertFinish Lap - Cedar Texture	16 ft. (192 in.)(4.9 m)	5.84 in. (14.8 cm)	0.315 in. (8 mm)	41846	1.5 PSF
	16 ft. (192 in.)(4.9 m)	7.84 in. (19.9 cm)	0.315 in. (8 mm)	41865	1.5 PSF
38 Series ExpertFinish Lap - Smooth Finish	16 ft. (192 in.)(4.9 m)	5.84 in. (14.8 cm)	0.315 in. (8 mm)	41883	1.5 PSF
	16 ft. (192 in.)(4.9 m)	7.84 in. (19.9 cm)	0.315 in. (8 mm)	41901	1.5 PSF
540 Series Cedar Texture Trim	16 ft. (192 in.)(4.9 m)	1.50 in. (3.8 cm)	0.910 in. (23.1 mm)	41873	3 PSF
Cedar Texture 7.25´ x 7.25´ J-Block	7.21 in. (18.3 cm)	7.21 in. (18.3 cm)	0.910 in. (23.1 mm)	41988	-
Cedar Texture 7.25´ x 6.75´ Mini Split	6.75 in. (17.1 cm)	7.21 in. (18.3 cm)	0.910 in. (23.1 mm)	42004	-
Touch-Up Kits	-	-	-	42059	-

Specifications: LP® SmartSide® ExpertFinish® Trim & Siding

ABYSS BLACK

DESCRIPTION	LENGTH	ACTUAL WIDTH	MINIMUM THICKNESS	PID NUMBER	WEIGHT
38 Series ExpertFinish Lap - Cedar Texture	16 ft. (192 in.)(4.9 m)	5.84 in. (14.8 cm)	0.315 in. (8 mm)	41774	1.5 PSF
	16 ft. (192 in.)(4.9 m)	7.84 in. (19.9 cm)	0.315 in. (8 mm)	41773	1.5 PSF
38 Series ExpertFinish Lap - Smooth Finish	16 ft. (192 in.)(4.9 m)	5.84 in. (14.8 cm)	0.315 in. (8 mm)	41759	1.5 PSF
	16 ft. (192 in.)(4.9 m)	7.84 in. (19.9 cm)	0.315 in. (8 mm)	41758	1.5 PSF
190 Series Cedar Texture Trim	16 ft. (192 in.)(4.9 m)	2.50 in. (6.4 cm)	0.530 in. (13.5 mm)	41797	2 PSF
440 Series Cedar Texture Trim	16 ft. (192 in.)(4.9 m)	3.50 in. (8.9 cm)	0.625 in. (15.9 mm)	41832	2 PSF
	16 ft. (192 in.)(4.9 m)	5.50 in. (14.0 cm)	0.625 in. (15.9 mm)	41762	2 PSF
	16 ft. (192 in.)(4.9 m)	7.21 in. (18.3 cm)	0.625 in. (15.9 mm)	41763	2 PSF
	16 ft. (192 in.)(4.9 m)	9.21 in. (23.4 cm)	0.625 in. (15.9 mm)	41765	2 PSF
	16 ft. (192 in.)(4.9 m)	11.21 in. (28.5 cm)	0.625 in. (15.9 mm)	41764	2 PSF
440 Series Smooth Finish Trim	16 ft. (192 in.)(4.9 m)	3.50 in. (8.9 cm)	0.625 in. (15.9 mm)	41751	2 PSF
	16 ft. (192 in.)(4.9 m)	5.50 in. (14.0 cm)	0.625 in. (15.9 mm)	41752	2 PSF
	16 ft. (192 in.)(4.9 m)	7.21 in. (18.3 cm)	0.625 in. (15.9 mm)	41753	2 PSF
	16 ft. (192 in.)(4.9 m)	9.21 in. (23.4 cm)	0.625 in. (15.9 mm)	41750	2 PSF
	16 ft. (192 in.)(4.9 m)	11.21 in. (28.5 cm)	0.625 in. (15.9 mm)	41749	2 PSF
540 Series Cedar Texture Trim	16 ft. (192 in.)(4.9 m)	1.50 in. (3.8 cm)	0.910 in. (23.1 mm)	41788	3 PSF
	16 ft. (192 in.)(4.9 m)	3.50 in. (8.9 cm)	0.910 in. (23.1 mm)	41830	3 PSF
	16 ft. (192 in.)(4.9 m)	5.50 in. (14.0 cm)	0.910 in. (23.1 mm)	41828	3 PSF
	16 ft. (192 in.)(4.9 m)	7.21 in. (18.3 cm)	0.910 in. (23.1 mm)	41769	3 PSF
	16 ft. (192 in.)(4.9 m)	9.21 in. (23.4 cm)	0.910 in. (23.1 mm)	41761	3 PSF
	16 ft. (192 in.)(4.9 m)	11.21 in. (28.5 cm)	0.910 in. (23.1 mm)	41760	3 PSF
540 Series Smooth Finish Trim	16 ft. (192 in.)(4.9 m)	3.50 in. (8.9 cm)	0.910 in. (23.1 mm)	41931	3 PSF
	16 ft. (192 in.)(4.9 m)	5.50 in. (14.0 cm)	0.910 in. (23.1 mm)	41757	3 PSF
	16 ft. (192 in.)(4.9 m)	7.21 in. (18.3 cm)	0.910 in. (23.1 mm)	41755	3 PSF
	16 ft. (192 in.)(4.9 m)	9.21 in. (23.4 cm)	0.910 in. (23.1 mm)	41756	3 PSF
	16 ft. (192 in.)(4.9 m)	11.21 in. (28.5 cm)	0.910 in. (23.1 mm)	41754	3 PSF
38 Series Cedar Texture Shakes	4 ft. (48.56 in.)(1.2 m)	11.69 in. (29.7 cm)	0.315 in. (8 mm)	42097	2 PSF
38 Series 4' x 8' Cedar Texture Panel NGSE	8 ft. (96 in.)(2.4 m)	48.56 in. (123.4 cm)	0.315 in. (8 mm)	41833	2 PSF
38 Series 4' x 10' Cedar Texture Panel NGSE	10 ft. (120 in.)(3 m)	48.56 in. (123.4 cm)	0.315 in. (8 mm)	41771	2 PSF
38 Series Cedar Texture Vertical Siding	16 ft. (192 in.)(4.9 m)	15.94 in. (40.5 cm)	0.315 in. (8 mm)	41775	1.5 PSF
38 Series Cedar Texture 4' x 8' Soffit	8 ft. (96 in.)(2.4 m)	47.88 in. (121.6 cm)	0.315 in. (8 mm)	41766	-
38 Series Cedar Texture 12" x 16' Closed Soffit	16 ft. (192 in.)(4.9 m)	11.94 in. (30.3 cm)	0.315 in. (8 mm)	41772	-
38 Series Cedar Texture 12" x 16' Vented Soffit	16 ft. (192 in.)(4.9 m)	11.94 in. (30.3 cm)	0.315 in. (8 mm)	41768	-
38 Series Cedar Texture 16" x 16' Closed Soffit	16 ft. (192 in.)(4.9 m)	15.94 in. (40.5 cm)	0.315 in. (8 mm)	41770	-
38 Series Cedar Texture 16" x 16' Vented Soffit	16 ft. (192 in.)(4.9 m)	15.94 in. (40.5 cm)	0.315 in. (8 mm)	41767	-
540 Series Cedar Texture Outside Corners	10 ft. (192 in.)(4.9 m)	3.50 in. (8.9 cm)	0.910 in. (23.1 mm)	42012	-
	10 ft. (192 in.)(4.9 m)	5.50 in. (14.0 cm)	0.910 in. (23.1 mm)	42016	-
Cedar Texture 7.25" x 7.25" J-Block	7.21 in. (18.3 cm)	7.21 in. (18.3 cm)	0.910 in. (23.1 mm)	41974	-
Cedar Texture 7.25" x 6.75" Mini Split	6.75 in. (17.1 cm)	7.21 in. (18.3 cm)	0.910 in. (23.1 mm)	41989	-
Touch-Up Kits				42045	-

Specifications: LP® SmartSide® ExpertFinish® Trim & Siding

SUMMIT BLUE

DESCRIPTION	LENGTH	ACTUAL WIDTH	MINIMUM THICKNESS	PID NUMBER	WEIGHT
38 Series ExpertFinish Lap - Cedar Texture	16 ft. (192 in.)(4.9 m)	5.84 in. (14.8 cm)	0.315 in. (8 mm)	41844	1.5 PSF
	16 ft. (192 in.)(4.9 m)	7.84 in. (19.9 cm)	0.315 in. (8 mm)	41864	1.5 PSF
38 Series ExpertFinish Lap - Smooth Finish	16 ft. (192 in.)(4.9 m)	5.84 in. (14.8 cm)	0.315 in. (8 mm)	41885	1.5 PSF
	16 ft. (192 in.)(4.9 m)	7.84 in. (19.9 cm)	0.315 in. (8 mm)	41899	1.5 PSF
540 Series Cedar Texture Trim	16 ft. (192 in.)(4.9 m)	1.50 in. (3.8 cm)	0.910 in. (23.1 mm)	41919	3 PSF
Cedar Texture 7.25" x 7.25" J-Block	7.21 in. (18.3 cm)	7.21 in. (18.3 cm)	0.910 in. (23.1 mm)	41985	-
Cedar Texture 7.25" x 6.75" Mini Split	6.75 in. (17.1 cm)	7.21 in. (18.3 cm)	0.910 in. (23.1 mm)	42000	-
Touch-Up Kits	-	-	-	42057	-

CAVERN STEEL

DESCRIPTION	LENGTH	ACTUAL WIDTH	MINIMUM THICKNESS	PID NUMBER	WEIGHT
38 Series ExpertFinish Lap - Cedar Texture	16 ft. (192 in.)(4.9 m)	5.84 in. (14.8 cm)	0.315 in. (8 mm)	41835	1.5 PSF
	16 ft. (192 in.)(4.9 m)	7.84 in. (19.9 cm)	0.315 in. (8 mm)	41877	1.5 PSF
38 Series ExpertFinish Lap - Smooth Finish	16 ft. (192 in.)(4.9 m)	5.84 in. (14.8 cm)	0.315 in. (8 mm)	41855	1.5 PSF
	16 ft. (192 in.)(4.9 m)	7.84 in. (19.9 cm)	0.315 in. (8 mm)	41882	1.5 PSF
540 Series Cedar Texture Trim	16 ft. (192 in.)(4.9 m)	1.50 in. (3.8 cm)	0.910 in. (23.1 mm)	41888	3 PSF
Cedar Texture 7.25" x 7.25" J-Block	7.21 in. (18.3 cm)	7.21 in. (18.3 cm)	0.910 in. (23.1 mm)	41976	-
Cedar Texture 7.25" x 6.75" Mini Split	6.75 in. (17.1 cm)	7.21 in. (18.3 cm)	0.910 in. (23.1 mm)	41991	-
Touch-Up Kits	-	-	-	42048	-

RAPIDS BLUE

DESCRIPTION	LENGTH	ACTUAL WIDTH	MINIMUM THICKNESS	PID NUMBER	WEIGHT
38 Series ExpertFinish Lap - Cedar Texture	16 ft. (192 in.)(4.9 m)	5.84 in. (14.8 cm)	0.315 in. (8 mm)	41839	1.5 PSF
	16 ft. (192 in.)(4.9 m)	7.84 in. (19.9 cm)	0.315 in. (8 mm)	41863	1.5 PSF
38 Series ExpertFinish Lap - Smooth Finish	16 ft. (192 in.)(4.9 m)	5.84 in. (14.8 cm)	0.315 in. (8 mm)	41858	1.5 PSF
	16 ft. (192 in.)(4.9 m)	7.84 in. (19.9 cm)	0.315 in. (8 mm)	41895	1.5 PSF
540 Series Cedar Texture Trim	16 ft. (192 in.)(4.9 m)	1.50 in. (3.8 cm)	0.910 in. (23.1 mm)	41892	3 PSF
Cedar Texture 7.25" x 7.25" J-Block	7.21 in. (18.3 cm)	7.21 in. (18.3 cm)	0.910 in. (23.1 mm)	41971	-
Cedar Texture 7.25" x 6.75" Mini Split	6.75 in. (17.1 cm)	7.21 in. (18.3 cm)	0.910 in. (23.1 mm)	41996	-
Touch-Up Kits	-	-	-	42053	-

Specifications: LP® SmartSide® Lap Siding

CEDAR TEXTURE LAP

THE BOLD LOOK OF CEDAR WITHOUT MANY OF THE WORRIES

- One of the most durable lap siding options on the market today
- 16’ length can result in faster installation
- May create fewer seams than traditional 12’ siding
- Pre-primed for exceptional paint adhesion
- Self-aligning SmartLock™ option eliminates the need to measure and set lap reveal; eliminating this step in the process is likely to speed up the installation process
- APA-certified lap siding
- Treated engineered wood strand substrate



Cedar Texture

Specifications: LP® SmartSide® Lap Siding

SMOOTH FINISH LAP

SMOOTH APPEARANCE, ADVANCED DURABILITY OF ENGINEERED WOOD

- Holds up in extreme weather, including moisture, hail, freeze/thaw cycles, and up to 200 mph wind gusts
- Treated with the SmartGuard® process for superior protection against the weather, fungal decay and termites
- 16’ length can result in faster installation and fewer seams
- Pre-primed for exceptional paint adhesion
- Backed by an industry-leading 5/50-year limited warranty
- APA-certified lap siding
- Treated engineered wood strand substrate

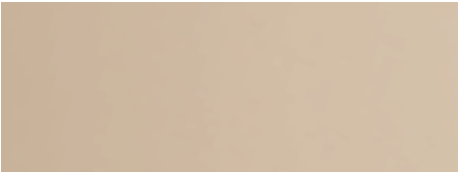

Smooth Finish

38 SERIES CEDAR TEXTURE LAP

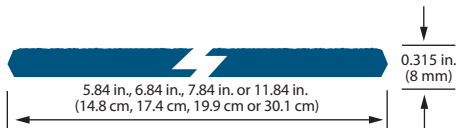

76 SERIES CEDAR TEXTURE LAP



76 SERIES SMARTLOCK CEDAR TEXTURE LAP

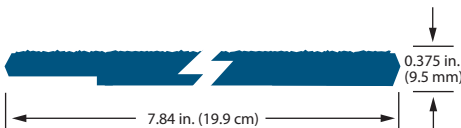

38 SERIES SMOOTH FINISH LAP

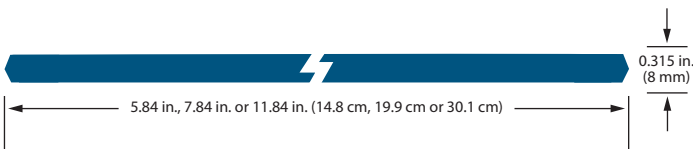

DESCRIPTION	LENGTH	ACTUAL WIDTH	MINIMUM THICKNESS	PID NUMBER	WEIGHT
38 Series Cedar Texture Lap	12 ft. (144 in.)(3.7 m)	7.84 in. (19.9 cm)	0.315 in. (8 mm)	28869	1.5 PSF
	16 ft. (192 in.)(4.9 m)	5.84 in. (14.8 cm)	0.315 in. (8 mm)	25796	1.5 PSF
	16 ft. (192 in.)(4.9 m)	6.84 in. (17.4 cm)	0.315 in. (8 mm)	40610	1.5 PSF
76 Series Cedar Texture Lap	16 ft. (192 in.)(4.9 m)	7.84 in. (19.9 cm)	0.315 in. (8 mm)	25797	1.5 PSF
	16 ft. (192 in.)(4.9 m)	11.84 in. (30.1 cm)	0.315 in. (8 mm)	25799	1.5 PSF
	16 ft. (192 in.)(4.9 m)	5.84 in. (14.8 cm)	0.375 in. (9.5 mm)	25785	1.5 PSF
76 Series SmartLock Cedar Texture Lap	16 ft. (192 in.)(4.9 m)	7.84 in. (19.9 cm)	0.375 in. (9.5 mm)	25786	1.5 PSF
	16 ft. (192 in.)(4.9 m)	11.84 in. (30.1 cm)	0.375 in. (9.5 mm)	25787	1.5 PSF
	16 ft. (192 in.)(4.9 m)	7.84 in. (19.9 cm)	0.375 in. (9.5 mm)	30317	1.5 PSF

DESCRIPTION	LENGTH	ACTUAL WIDTH	MINIMUM THICKNESS	PID NUMBER	WEIGHT
38 Series Smooth Finish Lap	16 ft. (192 in.)(4.9 m)	5.84 in. (14.8 cm)	0.315 in. (8 mm)	41338	1.5 PSF
	16 ft. (192 in.)(4.9 m)	7.84 in. (19.9 cm)	0.315 in. (8 mm)	41339	1.5 PSF
	16 ft. (192 in.)(4.9 m)	11.84 in. (30.1 cm)	0.315 in. (8 mm)	41340	1.5 PSF

Specifications: LP® SmartSide® Lap Siding Coverage

Lap Siding	Reveal (size)					
Area (sq. ft.)	3-7/8" (5")	4-7/8" (6")	5 -7/8" (7")	6 -7/8" (8")	8 1/2" (9-1/2")	10-7/8" (12")
100	20 pcs.	16 pcs.	13 pcs.	11 pcs.	9 pcs.	7 pcs.
200	39 pcs.	31 pcs.	26 pcs.	22 pcs.	18 pcs.	14 pcs.
300	59 pcs.	47 pcs.	39 pcs.	33 pcs.	27 pcs.	21 pcs.
400	78 pcs.	62 pcs.	52 pcs.	44 pcs.	35 pcs.	28 pcs.
500	97 pcs.	77 pcs.	64 pcs.	55 pcs.	44 pcs.	35 pcs.
600	117 pcs.	93 pcs.	77 pcs.	66 pcs.	53 pcs.	42 pcs.
700	136 pcs.	108 pcs.	90 pcs.	77 pcs.	62 pcs.	49 pcs.
800	155 pcs.	124 pcs.	103 pcs.	88 pcs.	71 pcs.	56 pcs.
900	175 pcs.	139 pcs.	115 pcs.	99 pcs.	79 pcs.	63 pcs.
1000	194 pcs.	154 pcs.	128 pcs.	110 pcs.	88 pcs.	69 pcs.
1500	291 pcs.	231 pcs.	192 pcs.	164 pcs.	132 pcs.	104 pcs.
2000	388 pcs.	308 pcs.	256 pcs.	219 pcs.	177 pcs.	138 pcs.
2500	484 pcs.	385 pcs.	320 pcs.	273 pcs.	221 pcs.	173 pcs.
3000	581 pcs.	462 pcs.	383 pcs.	328 pcs.	265 pcs.	207 pcs.
3500	678 pcs.	539 pcs.	447 pcs.	382 pcs.	309 pcs.	242 pcs.
4000	755 pcs.	616 pcs.	511 pcs.	437 pcs.	353 pcs.	276 pcs.
4500	871 pcs.	693 pcs.	575 pcs.	491 pcs.	397 pcs.	311 pcs.
5000	968 pcs.	770 pcs.	639 pcs.	546 pcs.	441 pcs.	345 pcs.

Cedar Texture Shakes	Reveal (size)	
Area (sq. ft.)	9" (12")	10" (12")
100	34 pcs.	30 pcs.
200	67 pcs.	60 pcs.
300	100 pcs.	90 pcs.
400	134 pcs.	120 pcs.
500	167 pcs.	150 pcs.
600	200 pcs.	180 pcs.
700	234 pcs.	210 pcs.
800	267 pcs.	240 pcs.
900	300 pcs.	270 pcs.
1000	334 pcs.	300 pcs.
1500	500 pcs.	450 pcs.
2000	667 pcs.	600 pcs.
2500	834 pcs.	750 pcs.
3000	1000 pcs.	900 pcs.
3500	1167 pcs.	1050 pcs.
4000	1334 pcs.	1200 pcs.
4500	1500 pcs.	1350 pcs.
5000	1667 pcs.	1500 pcs.

Specifications: LP® SmartSide® Shakes

CEDAR TEXTURE SHAKES

THE LUXURIOUS APPEAL OF CEDAR

- The look of traditional cedar with easier maintenance over time
- Staggered edges offer a lively, textured effect
- Can be used on all exterior walls or as a decorative accent
- Shiplap ends for seamless appearance
- Reversible staggered or straight edge offers exceptional design versatility
- Treated engineered wood strand substrate

CEDAR TEXTURE SHAKES

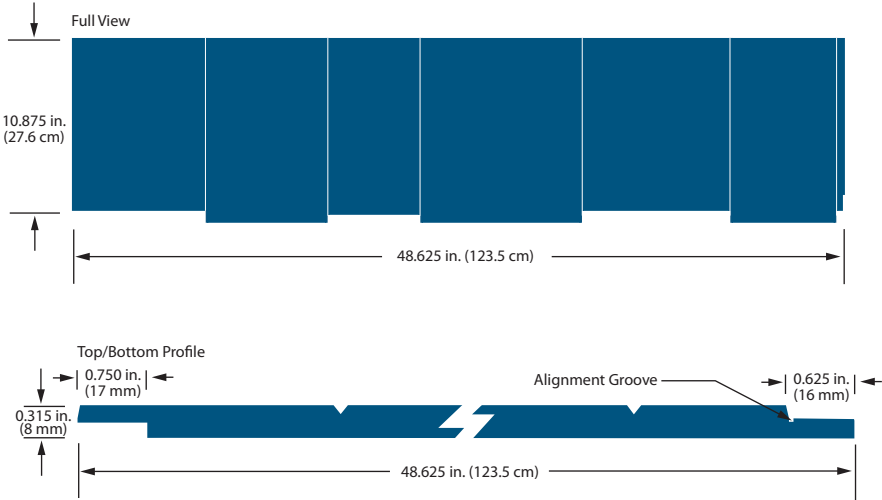

DESCRIPTION	LENGTH	ACTUAL WIDTH	MINIMUM THICKNESS	PID NUMBER	WEIGHT
Cedar Texture Shakes	4ft. (48.63 in.)(1.2 m)	11.625 in. (29.5 cm)	0.315 in. (8 mm)	42092	2 PSF

CEDAR TEXTURE PANEL

RATED FOR STRUCTURAL USE BY APA®

- Shiplap edges with advanced bead system for easier alignment
- Pre-primed for exceptional paint adhesion
- Significantly lighter than comparable fiber cement panel
- Strong enough to be nailed directly to stud, making additional sheathing unnecessary in many applications
- Eliminates need for additional bracing on load-bearing walls
- Ideal exterior for homes in areas of high winds or seismic activity
- Treated engineered wood strand substrate



Cedar Texture

GROOVE DETAIL

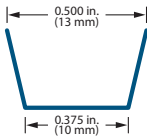

38 SERIES CEDAR TEXTURE PANEL 8" O.C.

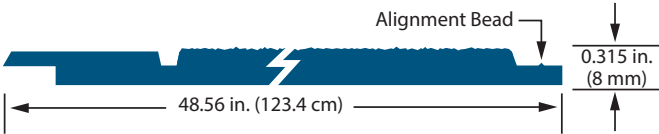

38 SERIES CEDAR TEXTURE PANEL – NO GROOVE

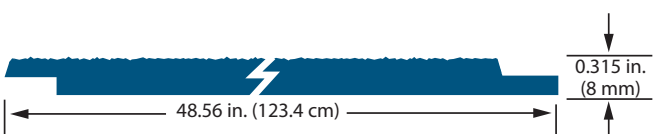

76 SERIES CEDAR TEXTURE PANEL 4" & 8" O.C.

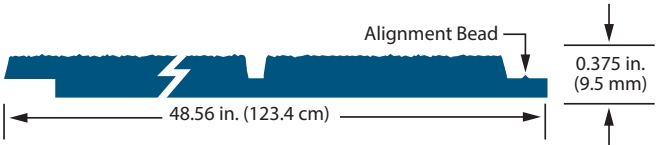

76 SERIES CEDAR TEXTURE PANEL – NO GROOVE

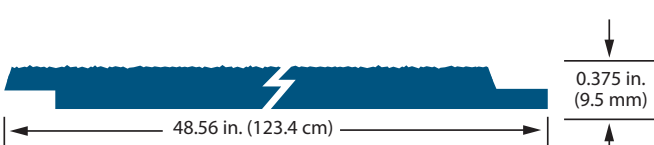

190 SERIES CEDAR TEXTURE PANEL 8" O.C.

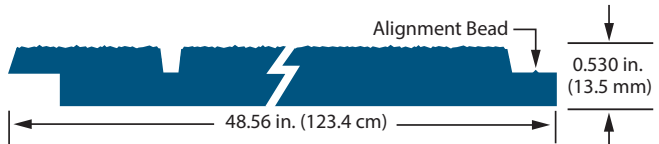

190 SERIES CEDAR TEXTURE PANEL – NO GROOVE

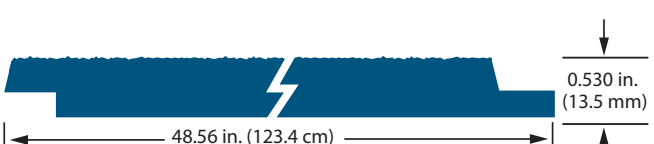

DESCRIPTION	LENGTH	GROOVE	GROOVE WIDTH	ACTUAL WIDTH	MINIMUM THICKNESS	PID NUMBER	WEIGHT
38 Series Cedar Texture Panel 8" o.c.	6 ft. (72 in.)(1.8 m)	8 in. o.c.	3/8 in. (10 mm)	48.56 in. (123.4 cm)	0.315 in. (8 mm)	27805	1.5 PSF
	7 ft. (84 in.)(2.1 m)	8 in. o.c.	3/8 in. (10 mm)	48.56 in. (123.4 cm)	0.315 in. (8 mm)	27806	1.5 PSF
	8 ft. (96 in.)(2.4 m)	8 in. o.c.	3/8 in. (10 mm)	48.56 in. (123.4 cm)	0.315 in. (8 mm)	25840	1.5 PSF
	9 ft. (108 in.)(2.7 m)	8 in. o.c.	3/8 in. (10 mm)	48.56 in. (123.4 cm)	0.315 in. (8 mm)	25843	1.5 PSF
	10 ft. (120 in.)(3.0 m)	8 in. o.c.	3/8 in. (10 mm)	48.56 in. (123.4 cm)	0.315 in. (8 mm)	25844	1.5 PSF
	12 ft. (144 in.)(3.7 m)	8 in. o.c.	3/8 in. (10 mm)	48.56 in. (123.4 cm)	0.315 in. (8 mm)	25845	1.5 PSF
38 Series Cedar Texture Panel No Groove Shiplap Edge	8 ft. (96 in.)(2.4 m)	No Groove	N/A	48.56 in. (123.4 cm)	0.315 in. (8 mm)	25855 *	1.5 PSF
	9 ft. (108 in.)(2.7 m)	No Groove	N/A	48.56 in. (123.4 cm)	0.315 in. (8 mm)	29189 *	1.5 PSF
	10 ft. (120 in.)(3.0 m)	No Groove	N/A	48.56 in. (123.4 cm)	0.315 in. (8 mm)	25825 *	1.5 PSF
38 Series Cedar Texture Panel No Groove Square Edge	8 ft. (96 in.)(2.4 m)	No Groove	N/A	48.56 in. (123.4 cm)	0.315 in. (8 mm)	41044	1.5 PSF
76 Series Cedar Texture Panel 4" and 8" o.c.	8 ft. (96 in.)(2.4 m)	4 in. o.c.	3/8 in. (10 mm)	48.56 in. (123.4 cm)	0.375 in. (9.5 mm)	25831	1.5 PSF
	9 ft. (108 in.)(2.7 m)	4 in. o.c.	3/8 in. (10 mm)	48.56 in. (123.4 cm)	0.375 in. (9.5 mm)	25832 *	1.5 PSF
	10 ft. (120 in.)(3.0 m)	4 in. o.c.	3/8 in. (10 mm)	48.56 in. (123.4 cm)	0.375 in. (9.5 mm)	25833 *	1.5 PSF
	8 ft. (96 in.)(2.4 m)	8 in. o.c.	3/8 in. (10 mm)	48.56 in. (123.4 cm)	0.375 in. (9.5 mm)	25848	1.5 PSF
	9 ft. (108 in.)(2.7 m)	8 in. o.c.	3/8 in. (10 mm)	48.56 in. (123.4 cm)	0.375 in. (9.5 mm)	25850	1.5 PSF
	10 ft. (120 in.)(3.0 m)	8 in. o.c.	3/8 in. (10 mm)	48.56 in. (123.4 cm)	0.375 in. (9.5 mm)	25851	1.5 PSF
76 Series Cedar Texture Panel No Groove Shiplap Edge	8 ft. (96 in.)(2.4 m)	No Groove	N/A	48.56 in. (123.4 cm)	0.375 in. (9.5 mm)	25856	1.5 PSF
	9 ft. (108 in.)(2.7 m)	No Groove	N/A	48.56 in. (123.4 cm)	0.375 in. (9.5 mm)	25857	1.5 PSF
	10 ft. (120 in.)(3.0 m)	No Groove	N/A	48.56 in. (123.4 cm)	0.375 in. (9.5 mm)	25858	1.5 PSF
190 Series Cedar Texture 8" o.c.	8 ft. (96 in.)(2.4 m)	8 in. o.c.	3/8 in. (10 mm)	48.56 in. (123.4 cm)	0.530 in. (13.5 mm)	25852	2 PSF
	9 ft. (108 in.)(2.7 m)	8 in. o.c.	3/8 in. (10 mm)	48.56 in. (123.4 cm)	0.530 in. (13.5 mm)	25853 *	2 PSF
	10 ft. (120 in.)(3.0 m)	8 in. o.c.	3/8 in. (10 mm)	48.56 in. (123.4 cm)	0.530 in. (13.5 mm)	25854 *	2 PSF
190 Series Cedar Texture Panel No Groove Shiplap Edge	8 ft. (96 in.)(2.4 m)	No Groove	N/A	48.56 in. (123.4 cm)	0.530 in. (13.5 mm)	25859 *	2 PSF
	9 ft. (108 in.)(2.7 m)	No Groove	N/A	48.56 in. (123.4 cm)	0.530 in. (13.5 mm)	25860 *	2 PSF
	10 ft. (120 in.)(3.0 m)	No Groove	N/A	48.56 in. (123.4 cm)	0.530 in. (13.5 mm)	25861 *	2 PSF

Specifications: LP® SmartSide® Vertical Siding

NEW VERTICAL SIDING

CHARMING STYLE FOR AMERICAN HOMES

- Re-creates the stylish appearance of board & batten
- 16’ lengths eliminate horizontal joints
- Coordinates with LP SmartSide Trim
- Pre-primed for exceptional paint adhesion
- Not rated for structural use
- Treated engineered wood strand substrate

VERTICAL SIDING

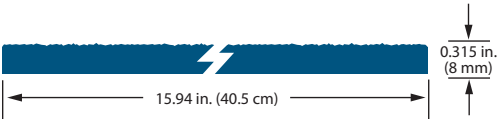

DESCRIPTION	LENGTH	ACTUAL WIDTH	MINIMUM THICKNESS	PID NUMBER	WEIGHT
38 Series Cedar Texture Vertical Siding	16 ft. (192 in.)(4.9 m)	15.94 in. (40.5 cm)	0.315 in. (8 mm)	40503	1.5 PSF
38 Series Smooth Finish Vertical Siding	16 ft. (192 in.) (4.9 m)	15.94 in. (40.5 cm)	0.315 in. (8 mm)	42126	1.5 PSF



Cedar Texture



Smooth Finish

Specifications: LP® SmartSide® Trim

CEDAR TEXTURE TRIM

THE CLASSIC APPEARANCE OF CEDAR

- Interior or exterior use, including corner boards, windows and doors
- Narrow widths save cutting time
- Pre-primed for exceptional paint adhesion
- 16’ length can result in faster installation and fewer seams
- Treated engineered wood strand substrate



Cedar Texture

190 SERIES CEDAR TEXTURE TRIM



440 SERIES CEDAR TEXTURE TRIM



540 SERIES CEDAR TEXTURE TRIM

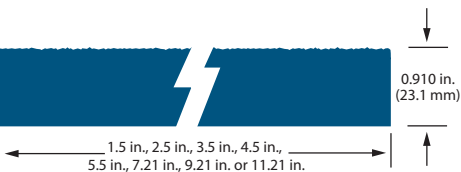

440 SERIES CEDAR TEXTURE PLOUGHED FASCIA

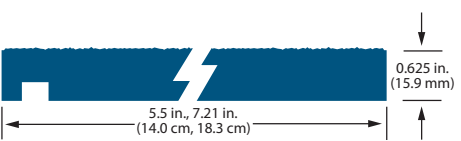

DESCRIPTION	LENGTH	ACTUAL WIDTH	MINIMUM THICKNESS	PID NUMBER	WEIGHT
190 Series Cedar Texture Trim	16 ft. (192 in.)(4.9 m)	2.50 in. (6.4 cm)	0.530 in. (13.5 mm)	28448	2 PSF
	16 ft. (192 in.)(4.9 m)	3.50 in. (8.9 cm)	0.530 in. (13.5 mm)	28450	2 PSF
	16 ft. (192 in.)(4.9 m)	5.50 in. (14.0 cm)	0.530 in. (13.5 mm)	28452	2 PSF
440 Series Cedar Texture Trim	16 ft. (192 in.)(4.9 m)	1.50 in. (3.8 cm)	0.625 in. (15.9 mm)	25877	2 PSF
	16 ft. (192 in.)(4.9 m)	2.50 in. (6.4 cm)	0.625 in. (15.9 mm)	25878	2 PSF
	16 ft. (192 in.)(4.9 m)	3.50 in. (8.9 cm)	0.625 in. (15.9 mm)	25880	2 PSF
	16 ft. (192 in.)(4.9 m)	5.50 in. (14.0 cm)	0.625 in. (15.9 mm)	25882	2 PSF
	16 ft. (192 in.)(4.9 m)	7.21 in. (18.3 cm)	0.625 in. (15.9 mm)	25883	2 PSF
	16 ft. (192 in.)(4.9 m)	9.21 in. (23.4 cm)	0.625 in. (15.9 mm)	25884	2 PSF
	16 ft. (192 in.)(4.9 m)	11.21 in. (28.5 cm)	0.625 in. (15.9 mm)	25885	2 PSF
	16 ft. (192 in.)(4.9 m)	1.50 in. (3.8 cm)	0.910 in. (23.1 mm)	25886 *	3 PSF
540 Series Cedar Texture Trim	16 ft. (192 in.)(4.9 m)	2.50 in. (6.4 cm)	0.910 in. (23.1 mm)	25887 *	3 PSF
	16 ft. (192 in.)(4.9 m)	3.50 in. (8.9 cm)	0.910 in. (23.1 mm)	25888	3 PSF
	16 ft. (192 in.)(4.9 m)	4.50 in. (11.4 cm)	0.910 in. (23.1 mm)	25889 *	3 PSF
	16 ft. (192 in.)(4.9 m)	5.50 in. (14.0 cm)	0.910 in. (23.1 mm)	25890	3 PSF
	16 ft. (192 in.)(4.9 m)	7.21 in. (18.3 cm)	0.910 in. (23.1 mm)	25891	3 PSF
	16 ft. (192 in.)(4.9 m)	9.21 in. (23.4 cm)	0.910 in. (23.1 mm)	25892	3 PSF
	16 ft. (192 in.)(4.9 m)	11.21 in. (28.5 cm)	0.910 in. (23.1 mm)	25893	3 PSF
	16 ft. (192 in.)(4.9 m)	1.50 in. (3.8 cm)	0.910 in. (23.1 mm)	25894 *	3 PSF
440 Series Cedar Texture Ploughed Fascia	16 ft. (192 in.)(4.9 m)	5.50 in. (14.0 cm)	0.625 in. (15.9 mm)	27240 *	2 PSF
	16 ft. (192 in.)(4.9 m)	7.21 in. (18.3 cm)	0.625 in. (15.9 mm)	27819 *	2 PSF

SMOOTH FINISH TRIM

SMOOTH APPEARANCE, ADVANCED DURABILITY OF ENGINEERED WOOD

- Holds up in extreme weather, including moisture, hail, freeze/thaw cycles, and up to 200 mph wind gusts
- Treated with the SmartGuard® process for superior protection against the weather, fungal decay and termites
- 16’ ft length can result in faster installation and fewer seams
- Pre-primed for exceptional paint adhesion
- Backed by an industry-leading 5/50-year limited warranty
- Treated engineered wood strand substrate

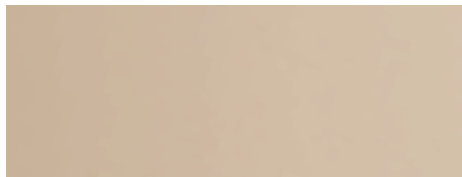

Smooth Finish

440 SERIES SMOOTH FINISH TRIM

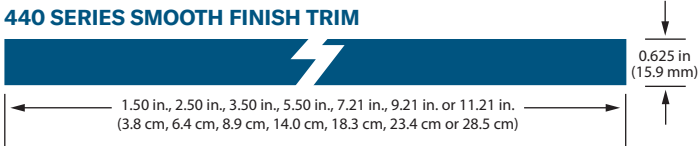

540 SERIES SMOOTH FINISH TRIM



DESCRIPTION	LENGTH	ACTUAL WIDTH	MINIMUM THICKNESS	PID NUMBER	WEIGHT
440 Series Smooth Finish Trim	16 ft. (192 in.)(4.9 m)	1.50 in. (3.8 cm)	0.625 in. (15.9 mm)	41640	2 PSF
	16 ft (192 in.) (4.9 m)	2.50 in. (6.4 cm)	0.625 in. (15.9 mm)	41627	2 PSF
	16 ft. (192 in.)(4.9 m)	3.50 in. (8.9 cm)	0.625 in. (15.9 mm)	41420	2 PSF
	16 ft. (192 in.)(4.9 m)	5.50 in. (14.0 cm)	0.625 in. (15.9 mm)	41422	2 PSF
	16 ft. (192 in.)(4.9 m)	7.21 in. (18.3 cm)	0.625 in. (15.9 mm)	41423	2 PSF
440 Series Smooth Finish Trim	16 ft. (192 in.)(4.9 m)	9.21 in. (23.4 cm)	0.625 in. (15.9 mm)	41492	2 PSF
	16 ft. (192 in.)(4.9 m)	11.21 in. (28.5 cm)	0.625 in. (15.9 mm)	41490	2 PSF
	16 ft. (192 in.)(4.9 m)	1.50 in. (3.8 cm)	0.910 in. (23.1 mm)	41629	3 PSF
	16 ft. (192 in.)(4.9 m)	2.50 in. (6.4 cm)	0.910 in. (23.1 mm)	41628	3 PSF
	16 ft. (192 in.)(4.9 m)	3.50 in. (8.9 cm)	0.910 in. (23.1 mm)	41342	3 PSF
540 Series Smooth Finish Trim	16 ft. (192 in.)(4.9 m)	5.50 in. (14.0 cm)	0.910 in. (23.1 mm)	41343	3 PSF
	16 ft. (192 in.)(4.9 m)	7.21 in. (18.3 cm)	0.910 in. (23.1 mm)	41344	3 PSF
	16 ft. (192 in.)(4.9 m)	9.21 in. (23.4 cm)	0.910 in. (23.1 mm)	41345	3 PSF
	16 ft. (192 in.)(4.9 m)	11.21 in. (28.5 cm)	0.910 in. (23.1 mm)	41494	3 PSF

CEDAR TEXTURE SOFFIT

THE FINISHING TOUCH

- The perfect alternative to MDO and plywood soffits
- Cut-to-width eliminates time spent ripping full sheets
- 38 Series engineered for closed soffit applications
- 76 Series and 190 Series are ideal for use as the starter course for roofs with exposed eaves
- Treated engineered wood strand substrate



Cedar Texture

38 SERIES 4’ x 8’ CEDAR TEXTURE SOFFIT



38 SERIES CEDAR TEXTURE SOFFIT – CUT-TO-WIDTH

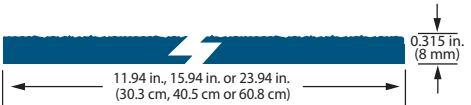

76 SERIES 4’ x 8’ CEDAR TEXTURE SOFFIT

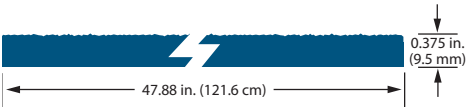

76 SERIES CEDAR TEXTURE SOFFIT – CUT-TO-WIDTH

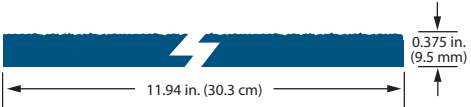

190 SERIES 4’ x 8’ CEDAR TEXTURE SOFFIT

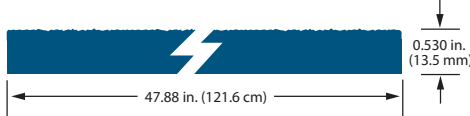

DESCRIPTION	LENGTH	ACTUAL WIDTH	MINIMUM THICKNESS	PID NUMBER	WEIGHT
38 Series 4’ x 8’ Cedar Texture Soffit	8 ft. (96 in.)(2.4 m)	47.88 in. (121.6 cm)	0.315 in. (8 mm)	25813	-
76 Series 4’ x 8’ Cedar Texture Soffit	8 ft. (96 in.)(2.4 m)	47.88 in. (121.6 cm)	0.375 in. (9.5 mm)	25814	-
190 Series 4’ x 8’ Cedar Texture Soffit	8 ft. (96 in.)(2.4 m)	47.88 in. (121.6 cm)	0.530 in. (13.5 mm)	25816 *	-
38 Series Cedar Texture Soffit – Cut-to-Width	16 ft. (192 in.)(4.9 m)	11.94 in. (30.3 cm)	0.315 in. (8 mm)	25805	-
	16 ft. (192 in.)(4.9 m)	15.94 in. (40.5 cm)	0.315 in. (8 mm)	25806	-
38 Series Cedar Texture Soffit – Cut-to-Width	16 ft. (192 in.)(4.9 m)	23.94 in. (60.8 cm)	0.315 in. (8 mm)	25807	-
	16 ft. (192 in.)(4.9 m)	11.94 in. (30.3 cm)	0.375 in. (9.5 mm)	25808	-

VENTED SOFFIT

ENGINEERED TO CUT OUT PROBLEMS

- The perfect alternative to MDO, plywood or hand-installed metal vents
- Precisely cut vents offer 10 square inches of ventilation per linear foot, making it easier to meet code requirements while adding architectural beauty
- Designed to minimize paint buildup and promote continuous airflow
- 1/8” vents to help keep hornets and bees out
- Eliminates time spent ripping full sheets
- Treated engineered wood strand substrate

38 SERIES VENTED CEDAR TEXTURE SOFFIT – CUT-TO-WIDTH

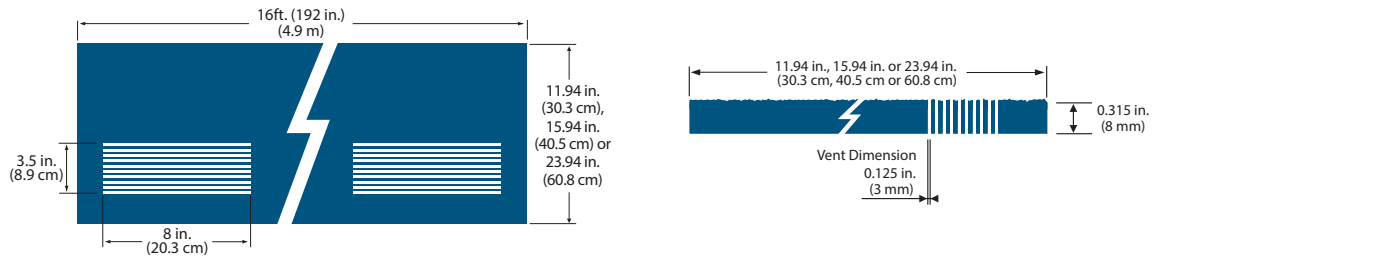

DESCRIPTION	LENGTH	ACTUAL WIDTH	MINIMUM THICKNESS	PID NUMBER	WEIGHT
38 Series Vented Cedar Texture Soffit – Cut-to-Width	16 ft. (192 in.)(4.9 m)	11.94 in. (30.3 cm)	0.315 in. (8 mm)	25822	-
	16 ft. (192 in.)(4.9 m)	15.94 in. (40.5 cm)	0.315 in. (8 mm)	25823	-
	16 ft. (192 in.)(4.9 m)	23.94 in. (60.8 cm)	0.315 in. (8 mm)	25824	-



Cedar Texture

NEW SMOOTH FINISH SOFFIT

THE PERFECT MATCH

- Installs quickly and easily
- Cut-to-width eliminates time spent ripping full sheets
- Pre-primed for exceptional paint adhesion
- Smooth finish
- Treated engineered wood strand substrate

38 SERIES SMOOTH FINISH SOFFIT - CUT-TO-WIDTH

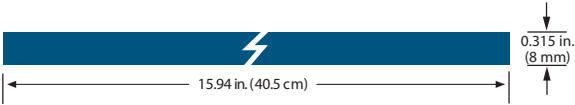

Smooth Finish

DESCRIPTION	LENGTH	ACTUAL WIDTH	MINIMUM THICKNESS	PID NUMBER	WEIGHT
38 Series Smooth Finish Soffit - Cut-to-Width	16 ft. (192 in.) (4.96 m)	15.94 in. (40.5 cm)	0.315 in. (8 mm)	42127	-

START STRONG WITH LP BUILDING SOLUTIONS

Inventing a Better Tomorrow with LP

LP's mission is to engineer extraordinary solutions for everyday problems. With a united spirit of discovery, LP is forging ahead with innovative ideas to create new products that offer exceptional performance for today's building challenges.

LP WeatherLogic® Air & Water Barrier

LP WeatherLogic Air & Water Barrier provides moisture management technology for a better build. To protect against air and water during construction and for years to come, LP WeatherLogic Air & Water Barrier creates a tight building envelope, installs easily, and keeps the jobsite clean.

LP® TechShield® Radiant Barrier

The original, #1 brand of radiant barrier, LP TechShield Radiant Barrier may reduce monthly cooling costs by blocking up to 97% of the radiant heat in the panel from emitting into a home's attic, lowering attic temperatures by up to 30° F.

LP Legacy® Premium Sub-Flooring

LP Legacy Premium Sub-Flooring uses Gorilla Glue Technology® for one of the strongest, stiffest sub-floors. The resin in Gorilla Glue Technology binds wood fibers at the molecular level for premium performance.

LP® FlameBlock® Fire-Rated Sheathing

LP FlameBlock Fire-Rated Sheathing has structural design values equal to standard sheathing in the same performance category. ICC-certified (ESR-1365) per AC264 with a Class A and 30-minute Flame Spread Rating (ASTM E84), it combines fire resistance and impressive structural performance in a single panel.



For more information, visit [LPCorp.com/SmartSide](https://www.LPCorp.com/SmartSide)

 **WARNING:** Drilling, sawing, sanding or machining wood products can expose you to wood dust, a substance known to the State of California to cause cancer. Avoid inhaling wood dust or use a dust mask or other safeguards for personal protection. For more information go to www.P65Warnings.ca.gov/wood.

© 2020 Louisiana-Pacific Corporation. All rights reserved. Sustainable Forestry Initiative, SFI and associated logo are registered trademarks of Sustainable Forestry Initiative, Inc. APA is a registered trademark of The Engineered Wood Association. Gorilla Glue Technology is a registered trademark of Gorilla Glue, Inc. All other trademarks are owned by Louisiana-Pacific Corporation. Specifications subject to change without notice.

LPZB0825 4/2020



Builders Vinyl Window & Patio Door Features

Double-Hung | Single-Hung | Sliding | Fixed, Radius & Geometric
Sliding | Patio Doors



BASICS DONE BETTER

We understand the basics and we do them right. That's why the window choices you make today will still be satisfying years from now. JELD-WEN Builders Vinyl windows and patio doors are durable, energy efficient and attractive. They're made of high-quality extruded vinyl that resists fading and won't chip or peel, so they're virtually maintenance-free.

Also, most JELD-WEN windows and patio doors with Low-E glass are ENERGY STAR® qualified to provide increased comfort and decreased household energy bills.



Each Builders Vinyl window and patio door is backed by an industry-leading lifetime warranty that is transferable for 10 years. To view the complete warranty, see page 33.

This catalog includes comprehensive information about features and specifications. For installation and care and maintenance instructions, visit www.jeld-wen.com/resources.



LIFETIME
LIMITED
WARRANTY

Each one of our windows and patio doors is built to last. We prove this by supporting our Builders Vinyl product with our lifetime limited warranty.

To view the complete warranty, see page 33.





Table of Contents

Window Features	6	Single-Hung Windows	21
Performance Glass Options	8	Double-Hung Windows.....	23
Textured & Tinted Glass.....	10	Sliding Windows	25
Window Opening Control Device.....	11	Fixed, Radius & Geometric Windows.....	27
Decorative Grilles	13	Sliding Patio Doors.....	29
Styles & Configurations.....	15	Bay Windows	31
Installation & Sill Drainage	17	Warranty	33
Anatomy of a Window.....	19	About JELD-WEN®.....	35

INTERIOR

Interior Finishes

Style Cam-Lock



Style Cam-Lock Finishes*



Chestnut
Bronze



Antique
Brass



Brushed
Chrome



Polished
Brass



White



Desert
Sand

WEN-LOCK®



WEN-LOCK® Finishes*



White



Desert
Sand

The WEN-LOCK is our exclusive automatic locking system, which is available on our single-hung and sliding windows. It features a slim profile that's easy to engage, as well as a tamper-resistant design. In fact, this lock has passed all forced-entry resistance tests. It also has a visible latch indicator (VLI) that lets you know if the window is locked. The VLI can be seen only from indoors.



ADA-compliant WEN-LOCK option also available.



Optional Secondary Stops**

Popular flip-out vent stops limit sash opening to 4 inches, providing fractional ventilation on double-hung, single-hung and sliding windows.

A nylon lever and housing allow quick and easy release when the vent stop flips open. When not needed the lever closes easily with the push of a finger.



**Actual colors may vary from the samples displayed and are subject to regional availability. Check with your dealer for details.*

***Secondary stops are not a locking feature. Note: All options are subject to regional availability.*

Contact your local JELD-WEN dealer for more information.

EXTERIOR

Frame Options



Flush Fin



Integral Nailing Fin



Pocket / Block Frame

Pocket frame available with slope sill adapter, head expander and perimeter foam insulation wrap.

Vinyl Colors*



White



Desert Sand



Almond**

**Actual colors may vary from samples displayed.*

***Subject to regional availability.*



PERFORMANCE GLASS OPTIONS



Neat® Glass

With this glass option you gain natural cleaning convenience. By harnessing the sun's UV rays (even when the sky is cloudy) to loosen dirt from the glass, rainwater can easily rinse away grime. No manual activation is required. For more information, visit www.jeld-wen.com.

Tempered Glass

When glass is heat-treated during manufacturing, it is provided with extra strength, enabling it to withstand abnormal force or pressure on its surface—it will not break into sharp pieces. Local codes often require tempered glass to be used in all windows that are close to the floor or near doors, bathtubs or showers.

Laminated Glass

Laminated glass consists of panes of glass with an invisible interlayer, sandwiched together to create an extremely sturdy glass unit. This provides increased protection for home safety and from incidental impact; it also provides an improved barrier against sound and harmful UV rays.

ENERGY STAR®



Many JELD-WEN windows and doors are ENERGY STAR® qualified. Homeowners can save energy – and money – by replacing old windows with ENERGY STAR qualified windows and pay a 7-15 percent lower household energy bill. Lower energy consumption also reduces greenhouse gas emissions from power plants and shrinks a house's carbon footprint. JELD-WEN has been an ENERGY STAR partner since 1998.



Sound Performance

Your home should be a place where you can escape the sometimes hectic and noisy environments of modern living. For that reason, sound reduction is a major consideration when we design our products.

JELD-WEN vinyl windows are a vast improvement over single-pane windows that are found in many homes today.

The same qualities that make our products energy efficient, such as frame designs, enhanced weatherstripping and glazing, make them sound efficient as well.



ENERGY SAVING GLASS OPTIONS

Clear Insulating Glass

This glass consists of a sealed airspace sandwiched between two panes of glass. The perimeter of the unit is also sealed. This option offers maximum visible light transmittance and superb energy efficiency in most climates.

Intercept®
Spacer

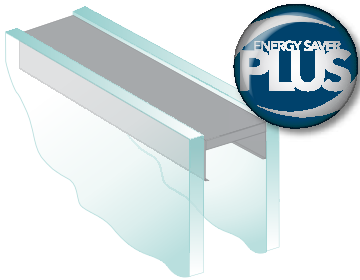

Energy Saver® Plus—REDUCE HEAT LOSS UP TO 40%

The best value in insulating glass, Energy Saver Plus includes, argon gas for improved thermal performance and LoE³-366 glass. With triple layers of Low-E coating, LoE³-366 helps you save energy through improved thermal performance, reduces solar heat gain and helps protect interior furnishings from fading. Energy Saver Plus reduces heat loss by 40% compared to clear insulating glass.

Low-E & LoE³-366 Insulating Glass

High-performance Low-E insulating glass comes standard and helps lower energy costs, allows homes to stay cooler in the summer and warmer in the winter, prevents fading of interior furnishings, and reduces condensation. It also delivers greater visible light transmittance than tinted glass. We also offer optional LoE³-366, which provides even more protection against heat loss and fading, as well as greater energy savings.

Most windows and patio doors with Low-E glass are ENERGY STAR® qualified. ENERGY STAR products help Americans save energy, save money and reduce their carbon footprints. ENERGY STAR criteria for windows are based on the U-factor and Solar Heat Gain Coefficient (SHGC) combinations that provide significant energy efficiency for a given climate zone. It's easy! Just tell your JELD-WEN dealer you want JELD-WEN windows that are ENERGY STAR qualified for your climate zone.

For more information, visit www.jeld-wen.com/energyefficiency.

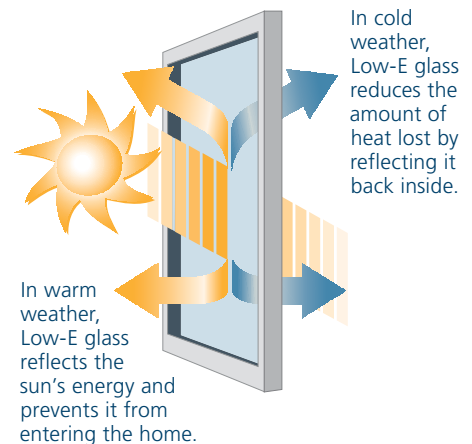

Intercept®
Spacer



Energy Saver®—REDUCE HEAT LOSS UP TO 30%

Offering the most cost-efficient energy upgrade, the Energy Saver package includes upgrades from clear to Low-E glass and argon gas for improved thermal performance. Energy Saver reduces heat loss by 30% compared to clear insulating glass.

REDUCE GLARE, ENSURE YOUR PRIVACY

Textured Glass*

Let light in while maintaining privacy with textured glass. We offer a wide range of textures to meet your aesthetic preferences. Four of our most popular choices are shown below.



Glue Chip



Obscure



Reed



Rain

**Textures shown may not match exact finish*

Tinted Glass

Tinted glass reduces glare, and is ideal for areas that get a lot of direct sunlight in the summer. Below are our most popular options.



Gray



Bronze

Coated Glass: Low-E and LoE³-366 Insulated Glass

Our standard high-performance Low-E insulated glass lowers energy costs, helps homes stay cooler in the summer and warmer in the winter, prevents fading of interior furnishings, and reduces condensation. We also offer optional LoE³-366, which provides more protection against solar heat gain and fading, as well as greater energy savings.



Low-E



LoE³-366

WINDOW OPENING CONTROL DEVICE

JELD-WEN® WOCD Meets ASTM F2090 -10 Standard

Windows add so much to our daily lives - daylight, ventilation and views. They can also be necessary for emergency escape and rescue, so the building codes in your area may require certain windows to fully open. This means homeowners should take measures to prevent window falls. Factory-installed Window Opening Control Devices (WOCD) from JELD-WEN are designed to meet the ASTM F2090-10 standard intended to help prevent accidental falls from windows by children five years of age and younger. A WOCD automatically limits the sash opening to less than 4 inches, unless it is deliberately disengaged, allowing the sash to fully open. The streamlined design of the JELD-WEN WOCD won't obstruct views and preserves the beautiful appearance of your windows, unlike many after-market window guards. Factory-installed WOCDs can be ordered on the double-hung, single-hung, sliding and casement windows.

Double-Hung and Single-Hung WOCD



Window in closed position



Interior View. WOCD limits the sash opening to less than 4 inches

Features & Benefits

- » Streamlined design won't obstruct views like many after-market options
- » Automatically limits sash opening to less than 4 inches
- » Manual override for full operation and for emergency escape and rescue
- » Device automatically resets by closing the window
- » Meets the ASTM F2090-10 standard
- » Potential alternative to minimum sill height requirement (consult local building codes)



DECORATIVE GRILLES

Grilles Between the Glass (GBG)

With grilles between the glass, you'll enjoy the look of divided lites without any upkeep because they are placed between the two panes of insulating glass. Available in contour or flat in any of the sizes shown below.

Simulated Divided Lites (SDL)

For a true "paned" window look, our simulated divided lites feature bars that are permanently adhered to both the interior and exterior glass; an optional shadow bar between the panes of glass is also available. Simulated divided lites are available in 7/8" contour slim profile.

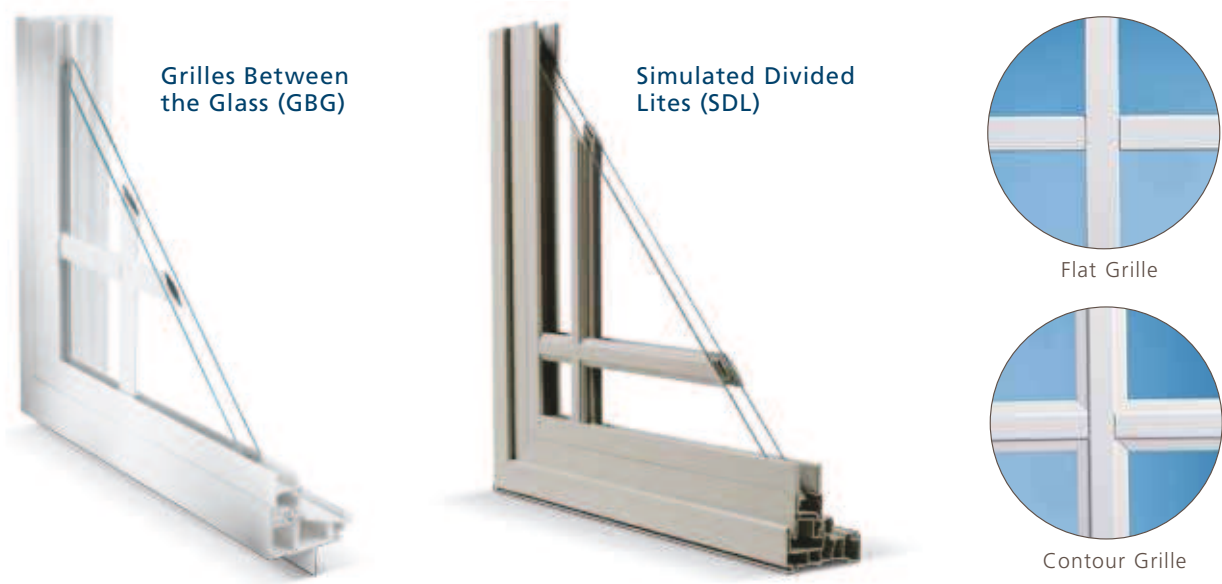

Contour (Actual Size)

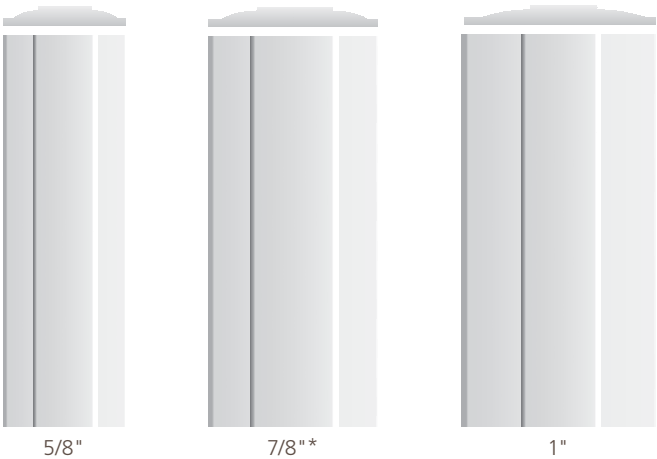

Flat (Actual Size)



*Available as GBG, or SDL



STYLES & CONFIGURATIONS



Window & Patio Door Styles

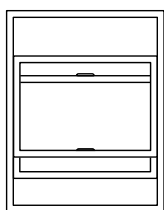

Double-Hung

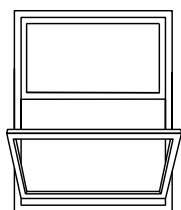

Single-Hung Tilt

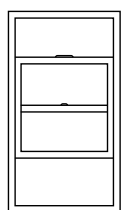

Single-Hung
Side Load

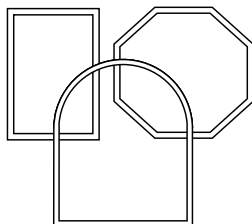

Fixed, Radius
& Geometric

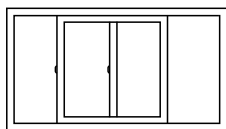

Sliding

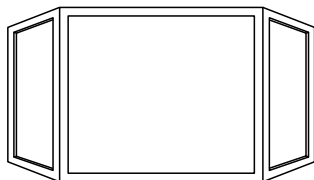

Bay

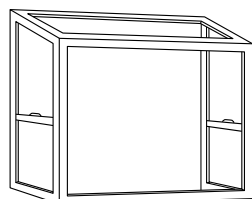

Garden

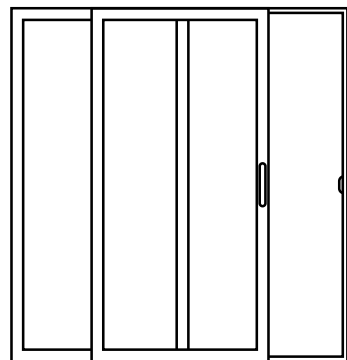

Sliding Patio Door



PROPER INSTALLATION

Install With Ease

Our Builders Vinyl windows and patio doors are designed to be particularly easy to install in many applications. From new or remodeled residential homes to light construction projects, our products have been tested to meet rating requirements up to DP 50 for light commercial buildings.



Simplify Install with a High Performance System

With a constant focus on quality, we understand the importance of a proper install to protect against air and water. That's why JELD-WEN proudly recommends the OSI® QUAD® Window & Door System for installing our windows and doors.



OSI® QUAD® Window & Door System

OSI® QUAD® MAX

3-in-1 Sealant – Exterior, Interior, Bedding

OSI® QUAD® FOAM

Low Pressure, Closed Cell Installation Foam

Flashing Tape

Vapor non-permeable flashing membrane

- 15 Year Installation Warranty -
\$10,000/dwelling for New Construction
with a Certified Installer

For complete instructions, see
installation insert included with product, or
visit www.jeld-wen.com.



ANATOMY OF A JELD-WEN WINDOW



ANATOMY OF A VINYL WINDOW

1. Head
2. Simulated Divided Lite (SDL)
3. Glazing/glass
4. Sash
5. Side jamb
6. Stile
7. Rail
8. Sill

The window frame consists of the head, jamb, side jamb and sill

LIFETIME
LIMITED
WARRANTY

Each one of our windows and patio doors is built to last. We prove this by supporting each product with our lifetime limited warranty.

To view the complete warranty, see page 33.



SINGLE-HUNG TILT-SASH & SIDE-LOAD



Single-Hung Tilt-Sash



Single-Hung Side-Load



WEN-LOCK®

1

These one-touch lock styles lock automatically and create an audible click. The integrated, ergonomic pull handle makes it easy to unlock and open the window in one intuitive movement.



Style Cam-Lock

2

Side-Load (Western US) This type of window has a stationary top lite and a bottom sash that slides vertically. The bottom sash may be removed, allowing the homeowner to easily clean their windows.

Tilt-Sash (Eastern US) Each of our single-hung tilt-sash windows includes a stationary top lite and a bottom sash that slides vertically. The ability to tilt the bottom sash in makes cleaning this window particularly easy.

Hardware Finishes



White



Desert Sand



Chestnut Bronze



Brushed Chrome



Polished Brass



Antique Brass

Vinyl Colors



White



Desert Sand



Almond*

Available on the WEN-LOCK® and Style Cam-Lock

Available on the Style Cam-Lock

EverTone™ Exterior Colors



Chestnut Bronze**



Dark Chocolate**

Actual colors may differ from the samples displayed. *Subject to regional availability. **Available with White interior only.



DOUBLE-HUNG TILT-SASH WINDOWS



Double-Hung Tilt-Sash



Double-Hung Tilt-Sash



Style Cam-Lock

A double-hung window features an upper and a lower sash that slide vertically past each other in a single frame. Both sashes tilt in for convenient cleaning. In addition, our double-hung windows can be paired with fixed, radius and geometric windows.

Hardware Finishes



White



Desert Sand



Chestnut Bronze



Brushed Chrome



Polished Brass



Antique Brass

Vinyl Colors



White



Desert Sand



Almond*

EverTone™ Exterior Colors



Chestnut Bronze**



Dark Chocolate**

Actual colors may differ from the samples displayed. *Subject to regional availability. **Available with White interior only.



SLIDING WINDOWS

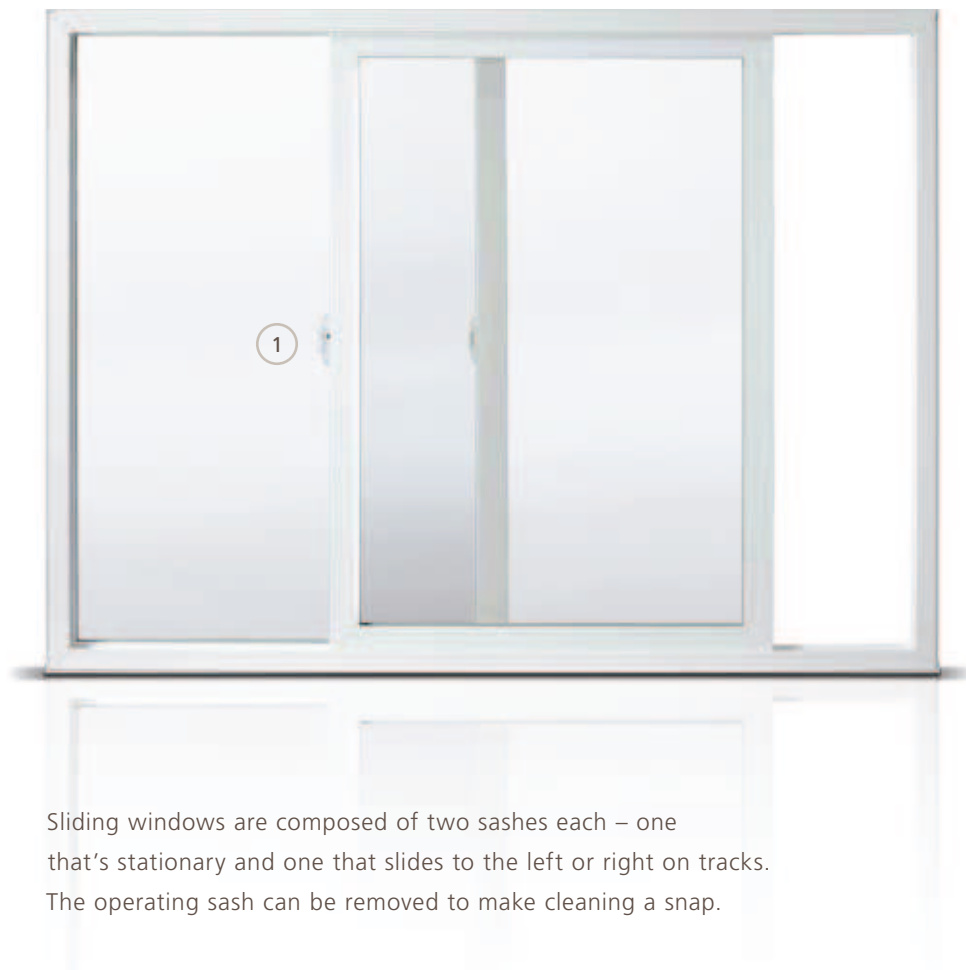

WEN-LOCK®

1

These one-touch lock styles lock automatically and create an audible click. The integrated, ergonomic pull handle makes it easy to unlock and open the window in one intuitive movement.



Style Cam-Lock

2

Sliding windows are composed of two sashes each – one that's stationary and one that slides to the left or right on tracks. The operating sash can be removed to make cleaning a snap.

Hardware Finishes



White



Desert Sand



Chestnut Bronze



Brushed Chrome



Polished Brass



Antique Brass

Vinyl Colors



White



Desert Sand



Almond*

Available on the WEN-LOCK® and Style Cam-Lock

Available on the Style Cam-Lock

EverTone™ Exterior Colors



Chestnut Bronze**



Dark Chocolate**

Actual colors may differ from the samples displayed. *Subject to regional availability. **Available with White interior only.



FIXED, RADIUS & GEOMETRIC WINDOWS



Our fixed, radius and geometric windows come in a wide variety of shapes, with either curved or straight frames. We design them to be used as freestanding units or in combination with other vinyl windows and patio doors. Additionally, we offer fixed, radius and geometric styles with thicker frames to be used exclusively with double-hung windows.

Vinyl Colors



White



Desert Sand



Almond*

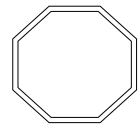
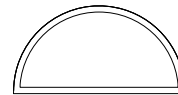
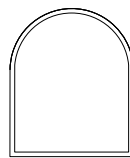
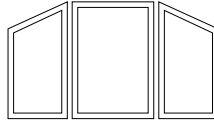

Available in these configurations and many more.

EverTone™ Exterior Colors



Chestnut Bronze**



Dark Chocolate**

Actual colors may differ from the samples displayed. *Subject to regional availability. **Available with White interior only.



SLIDING PATIO DOORS

Pet Panel Option Available



Visit jeld-wen.com or see your local dealer for more information



This type of patio door opens by sliding along horizontal stainless steel tracks at the head and sill; adjustable metal rollers ensure easy operation. Our sliding patio doors are fully assembled with either a right or left operating panel.

†Available with or without Low-E glass.



Optional ADA Compliant patio door hardware



Optional Blinds Between the Glass†



Optional Retractable Screens



Adjustable Stainless Steel Rollers

Hardware Finishes



White



Desert Sand



White



Desert Sand



Almond*

Vinyl Colors

EverTone™ Exterior Colors



Chestnut Bronze**



Dark Chocolate**

*Actual colors may differ from the samples displayed. *Subject to regional availability. **Available with White interior only.*



BAY WINDOWS



Think outside the box. With bay windows, you can add a new dimension to your living space. Bay windows open up a space and can provide a shelf for plants or decorations. All bay windows come with head and seat boards and support systems for reliable installation.

Hardware Finishes



White



Desert Sand



Chestnut Bronze



Brushed Chrome



Polished Brass



Antique Brass

Vinyl Colors



White



Desert Sand



Almond*

EverTone™ Exterior Colors



Chestnut Bronze**



Dark Chocolate**

*Actual colors may differ from the samples displayed. Hardware applies to casement, single - and double-hung configurations only. *Subject to regional availability. **Available with White interior only.*

For life's mishaps, JELD-WEN has you covered.

Accidental Glass Breakage: On our Bravo, Primo and Ipex Replacement window and patio door product lines, and on any other vinyl products ordered with the "RS" glass package, our standard component warranty (Owner-Occupied or Commercial) will extend to accidental glass breakage.

This coverage does not apply to damage attributable to acts of nature (e.g. fire, hurricane, etc.), civil disorder, building settling, structural failures of walls or foundations or improper installation, construction job-site mishaps, storage, or handling.

Special glazings and ImpactGard® glass are not covered by this glass breakage warranty.



JELD-WEN® VINYL WINDOW & PATIO DOOR LIMITED WARRANTY

OUR WARRANTY TO YOU...

JELD-WEN® Products¹ are designed to create lasting value for your home. This warranty is effective for all JELD-WEN vinyl Products (except United Collection products) manufactured on or after **July 1, 2010** for use in the United States and Canada. Any previous warranties will continue to apply to products manufactured by JELD-WEN prior to this date. For additional information, including care and maintenance instructions, installation instructions, and previous warranties, refer to www.jeld-wen.com or www.jeld-wen.ca.

What this warranty COVERS

Except as set forth in the Special Coverages section below, we warrant that if your JELD-WEN Product exhibits a defect in material or workmanship within the time periods from the date of manufacture as specified below, we will, at our option, repair, replace or refund the purchase price of the Product or component part. Skilled labor² (where deemed necessary by us) to repair or replace any component is provided for **two (2)** years from the date of manufacture.

Owner-Occupied Single-Family Residence

Lifetime Warranty

We warrant our Products to the original owner of the owner-occupied single-family residence in which they are initially installed **for as long as you own and occupy your residence**.

Transferability

The Owner-Occupied Single-Family Residence warranty is transferable as follows. In the event you sell your residence or it becomes occupied by other than the original owner, the warranty is **ten (10)** years from the date of manufacture.

Commercial Ten Year Warranty

(Other than Owner-Occupied Single-Family Residence)

We warrant our Products for a period of **ten (10)** years from the date of manufacture.

Transferability

The Commercial warranty is transferable as follows. In the event you sell the building, this warranty is transferable to subsequent owners.

Special Coverages (Applies to both Owner-Occupied and Commercial)

The following special coverages include **free** replacement parts.

ImpactGard® Glass: We warrant each ImpactGard glass unit for **ten (10)** years.

Special Glazings (including laminate glass units other than ImpactGard): We warrant special glazings (including glass options not listed in our product literature e.g., leaded or decorative glass) for **five (5)** years.

Blinds/Shades Between the Glass: We warrant the insulated glass unit (including the seal), the external control mechanism, and the operation of the shade/blind for **ten (10)** years.

Triple-Glazed Products: We warrant triple-glazed insulated glass units for **twenty (20)** years.

Spontaneous Glass Breakage: We warrant sealed glass units installed in windows and patio doors (excluding laminated glass, and special glazings) for spontaneous breakage for **one (1)** year (to include free replacement glass and skilled labor² necessary to replace the glass for **one (1)** year. Spontaneous breakage occurs when the glass develops a crack without sign of impact.

Retractable Screens: We warrant retractable roll screens for **five (5)** years.

Colored Exterior and Laminated Interior: We warrant that our factory-applied painted exterior color and factory-applied laminate interior finishes will not peel, blister, or flake for **ten (10)** years. Our applied exterior color will not exhibit excessive color change³ for **ten (10)** years. Note: this coverage does not extend to discoloration, polish, surface damage, or alteration caused by the use of natural or chemical solvents or an environmental factor causing such damage.

Accidental Screen Damage: On our Bravo, Primo and Ipex Replacement window and patio door product lines, our standard component warranty (Owner-Occupied or Commercial) will extend to screen damage unless the damage is attributable to acts of nature (e.g. fire, hurricane, etc.), civil disorder, building settling, structural failures of walls or foundations or improper installation, construction job-site mishaps, storage, or handling.

Accidental Glass Breakage: On our Bravo, Primo and Ipex Replacement window and patio door product lines, and on any other vinyl Products ordered with the "R5" glass package, our standard component warranty (Owner-Occupied or Commercial) will extend to accidental glass breakage. This coverage does not apply to damage attributable to acts of nature (e.g. fire, hurricane, etc.), civil disorder, building settling, structural failures of walls or foundations or improper installation, construction job-site mishaps, storage, or handling. Special glazings and ImpactGard glass are not covered by this glass breakage warranty.

How To Get Assistance

If you have a problem with your JELD-WEN Product, contact the dealer/distributor or contractor from whom you purchased your product or contact us directly:

In the United States:

Mail: JELD-WEN Customer Care
Attn: Vinyl Warranty Claims
P.O. Box 1329, Klamath Falls, OR 97601
Phone: 888-JWHelpU (888-594-3578)
Fax: 800-436-5954
Email: CustomerServiceAgents@jeld-wen.com

In Eastern Canada:

Mail: JELD-WEN Service Department
90, rue Industrielle
Saint-Appollinaire, Quebec, Canada G0S 2E0
Phone: 800-463-1930
Fax: 888-998-1599

In Western Canada:

Mail: JELD-WEN Service Department
550 Munroe Avenue
Winnipeg, Manitoba, Canada R2K 4H3
Phone: 888-945-5627
204-668-8230
Fax: 204-663-1072
Email: wpgservice@jeld-wen.com

We can respond quickly and efficiently if you provide the following: a) product identification (from the original order/invoice, spacer code, permanent label, or the window identification number found on corner of glass), b) how to contact you, c) the address where the product can be inspected, and d) a description of the apparent problem and the product (photographs are helpful).

What We Will Do

Upon receiving your notification, we will send out an acknowledgement, usually within three business days. We will investigate your claim and will begin to take appropriate action within 30 days after notification. If it is determined that the Product does not have a defect covered by the labor warranty, we may charge an inspection fee for any onsite inspection that is required or requested by you. Because manufacturing materials and techniques can change, replacement part(s) may not be an aesthetic match to the original. Replacement components/products are warranted for the balance of the original product warranty or 90 days, whichever is longer. If we determine we are unable to provide replacement parts and repair is not practicable or cannot be made timely, then we will refund the unit/component purchase price.

Continued on next page

What This Warranty Does NOT Cover

JELD-WEN is not liable for:

- Normal wear and tear; natural weathering of surfaces.
- Normal wear and tear to hardware and naturally occurring changes to hardware finishes (e.g., corrosion or tarnishing).
- Damage caused by chemicals (e.g. brick wash) or a harsh environment (e.g., salt spray or airborne pollutants).
- Product failure due to misuse or abuse; damage caused by failure to provide maintenance, by alteration or modification to the window (e.g. customer applied tints or films, paint finishes, security systems), or as a result of any cause beyond the control of JELD-WEN (e.g. fire, flood, earthquake, other acts of nature, and acts of third parties outside of our reasonable control).
- Glass breakage (except as specifically covered above).
- Slight imperfections or wavy distortions in the glass that don't impair structural integrity. Note: wavy distortions in the glass (e.g. related to laminate interlayer or heat strengthening of glass) are not considered a defect. Slight color variations in glass are not considered a defect.
- Improper installation not in conformance with JELD-WEN installation instructions (note: see www.jeld-wen.com for current installation instructions); operational problems and problems related to water and/or air infiltration/leaking as a result of improper installation or flaws in building design or construction.
- Damage or poor product performance resulting from installation into a condition that exceeds product design standards and/or certified performance specifications and/or is not in compliance with building codes.
- Damage caused by extreme artificial temperature buildup or exposure (e.g., where storm doors/windows are present).
- Product or component performance decline due to aging, inert gas dissipation, natural processes or failure to provide proper maintenance. Note: Other than inert gas loss due to seal failure, the migration of an inert gas, such as argon, is a natural process that occurs over time and is not a defect.
- Screen damage due to normal wear and tear, misuse, abuse, or insect or animal activity (except as specifically covered above).
- Condensation or damage as a result of condensation (Note: unless due to insulating glass failure, most condensation problems are related to excessive humidity levels in a structure. Contact a heating/air conditioning specialist for help).
- Labor and materials for repainting or refinishing activities or the removal or disposal of defective product(s); labor exceeding the time periods specified above.
- Incidental or consequential damage. Some states do not allow the exclusion or limitation of incidental or consequential damages, so this may not apply to you.

Important Legal Information

This Limited Warranty document sets forth our maximum liability for our products. We shall not be liable for special, indirect, consequential, or incidental damages. Your sole and exclusive remedy with respect to any and all losses or damages resulting from any cause whatsoever shall be as specified above. We make no other warranty or guarantee, either express or implied, including implied warranties of merchantability and fitness for a particular purpose to the original purchaser or to any subsequent user of the product, except as expressly contained herein. In the event state or provincial law precludes exclusion or limitation of implied warranties, the duration of any such warranties shall be no longer than, and the time and manner of presenting any claim thereon shall be the same as, that provided in the express warranty stated herein. This Limited Warranty document gives you specific legal rights, and you may have other rights that vary from state/province to state/province.

No distributor, dealer or representative of JELD-WEN has the authority to change, modify or expand this warranty. The original purchaser of this Product acknowledges that they have read this warranty, understand it and are bound by its terms and agrees to provide this warranty to the original owner of the structure into which the Product is installed.

¹ "JELD-WEN Products" shall refer to vinyl window and patio door products (except United Collection products) manufactured in the United States and/or Canada and marketed under the JELD-WEN brand name for use in the United States and/or Canada. See our separate United Collection warranty, or our Export Warranty for applicable coverage on products used outside the United States and Canada.

² "Skilled labor" refers to tasks where specialized technical knowledge, experience, methods or tools are required to properly identify, diagnose and/or correct product-related problems.

³ Fading or changing in color of the applied exterior color finish is not a defect unless it exceeds five (5) E units, calculated in accordance with ASTM D2244, paragraph 6.2. Color change shall be measured on an exposed colored surface that has been cleaned of soils, and the corresponding values measured on the original or unexposed colored surface. Fading or color changes may not be uniform if the surfaces are not equally exposed to the sun and elements. If the above ASTM standards change, the standard in effect at the time of purchase applies. As an option to replacement, we may choose to refinish the product.

© 2010, JELD-WEN, inc. | JELD-WEN and ImpactGard are registered trademarks of JELD-WEN, inc., OREGON, USA.



ABOUT JELD-WEN



Since 1960, when JELD-WEN began with one Oregon millwork plant, we've been dedicated to crafting windows and doors that enhance the beauty and functionality of your home. Today we continue that tradition with products that are durable, energy efficient, and worry-free. Our extensive product offering is available globally through multiple distribution channels, including retail home centers, wholesale distributors and building products dealers.

We strive to conduct our business with the highest ethical standards. That includes providing our customers with superior products, establishing solid relationships in the communities where we live and work, and conserving valuable resources.

JELD-WEN's goal is to be the industry leader in environmentally responsible practices and to conduct our business in a manner that demonstrates environmental stewardship. At JELD-WEN, we believe that a healthy environment and healthy business practices go hand in hand.



The JELD-WEN website is your ultimate resource for learning about our reliable windows and doors. It has all the product information and design advice you need. Visit us at jeld-wen.com today.



Official window and
door provider of
Major League Soccer



JELD-WEN is proud to support
a better way to build



Made in the USA

© 2014, 2013, JELD-WEN, inc. This publication and its contents are owned by JELD-WEN, inc. and are protected under the U.S. Copyright Act and other intellectual property laws. All trademarks, service marks, logos, and the like (whether registered or unregistered) are owned or controlled by JELD-WEN, inc. or others. Unauthorized use or duplication of JELD-WEN intellectual property is prohibited. JELD-WEN reserves the right to change product specifications without notice. Please check our website, jeld-wen.com, for current information.

11-562 05/14 (05/14 HPS 10M)

HERITAGE[®]

LAMINATED ASPHALT SHINGLES

JOPLIN



BRING
COLOR & STYLE
HOME



Weathered Wood



Express your style and showcase the beauty of your home with the rustic hues and bold textures of Heritage® Series Laminated Asphalt Shingles. These shingles are available with a Limited Lifetime Warranty. See TAMKO's Limited Lifetime Warranty and Arbitration Agreement for complete details.

See how the Heritage Series can enrich your home's beauty.

SHINGLES BEGIN TO AGE AS SOON AS THEY ARE EXPOSED TO NATURE. BUILDINGS EXPERIENCE AGING FACTORS DIFFERENTLY, SO IT IS DIFFICULT TO PREDICT HOW LONG BUILDING PRODUCTS WILL LAST. THAT'S WHY TAMKO PROVIDES A LIMITED WARRANTY FOR MANY PRODUCTS, THAT INCLUDES A BINDING ARBITRATION CLAUSE AND OTHER TERMS AND CONDITIONS WHICH ARE INCORPORATED HEREIN BY REFERENCE. YOU MAY OBTAIN A COPY OF THE LIMITED WARRANTY AT TAMKO.COM OR BY CALLING 1-800-641-4691.



HERITAGE®
LAMINATED ASPHALT SHINGLES

HERITAGE®
Premium
LAMINATED ASPHALT SHINGLES

BRING
HERITAGE
HOME



VIVID COLORS. DRAMATIC STYLE.
ADD WARMTH AND DIMENSION TO YOUR HOME WITH HERITAGE.

Our **distinctive granule mix** and **unique color drops** add vivid color and texture to enhance your roof's beauty.

TAMKO's **blended shadowtone** creates dimension, striking contrast and remarkable depth while adding curb appeal to help ensure a look you'll want to call your own.

Thunderstorm Grey



HERITAGE® AMERICA'S NATURAL COLORS COLLECTION

Painted Desert

Symbols shown beside each color name denote product options and availability.



Heritage Premium Shingles



Heritage Shingles

Harvest Gold

Natural Timber

Black Walnut

Thunderstorm Grey

PRIOR TO MAKING YOUR FINAL COLOR SELECTION, TAMKO RECOMMENDS VIEWING AN ACTUAL ROOF INSTALLATION OF THE SAME SHINGLE COLOR AND MANUFACTURING PLANT YOU ARE CONSIDERING FOR THE FULL IMPACT OF COLOR BLENDING AND PATTERNS. AS COLORS VARY BY REGION, YOU MAY WANT TO VISIT WWW.TAMKO.COM AND VIEW COLORS AVAILABLE BY ZIP CODE. HOUSE PHOTOGRAPHY IN THIS BROCHURE MAY HAVE BEEN DIGITALLY MODIFIED OR CREATED USING PHOTOGRAPHS OF ACTUAL SHINGLES. PRINTED REPRODUCTION OF THE SHINGLE COLORS IS AS ACCURATE AS OUR PRINTING WILL PERMIT. PRIOR TO INSTALLING THE SHINGLES, OPEN A BUNDLE AND VIEW A FEW OF THE SHINGLES TO BE CERTAIN IT IS THE COLOR YOU SELECTED. TAMKO WILL NOT BE RESPONSIBLE FOR COLOR CLAIMS ONCE THE SHINGLES ARE INSTALLED ON A ROOF.

Welcome beauty home with the lively tones and intense warmth and contrast of America's Natural Colors. Inspired by the woody browns, stormy greys and other vibrant hues found in nature, these colors will help you craft a roof that fits your personal style.

Mountain Slate

Black Walnut



Painted Desert



Thunderstorm Grey



Harvest Gold



Mountain Slate



Natural Timber



Weathered Wood



HERITAGE® CLASSIC COLORS COLLECTION

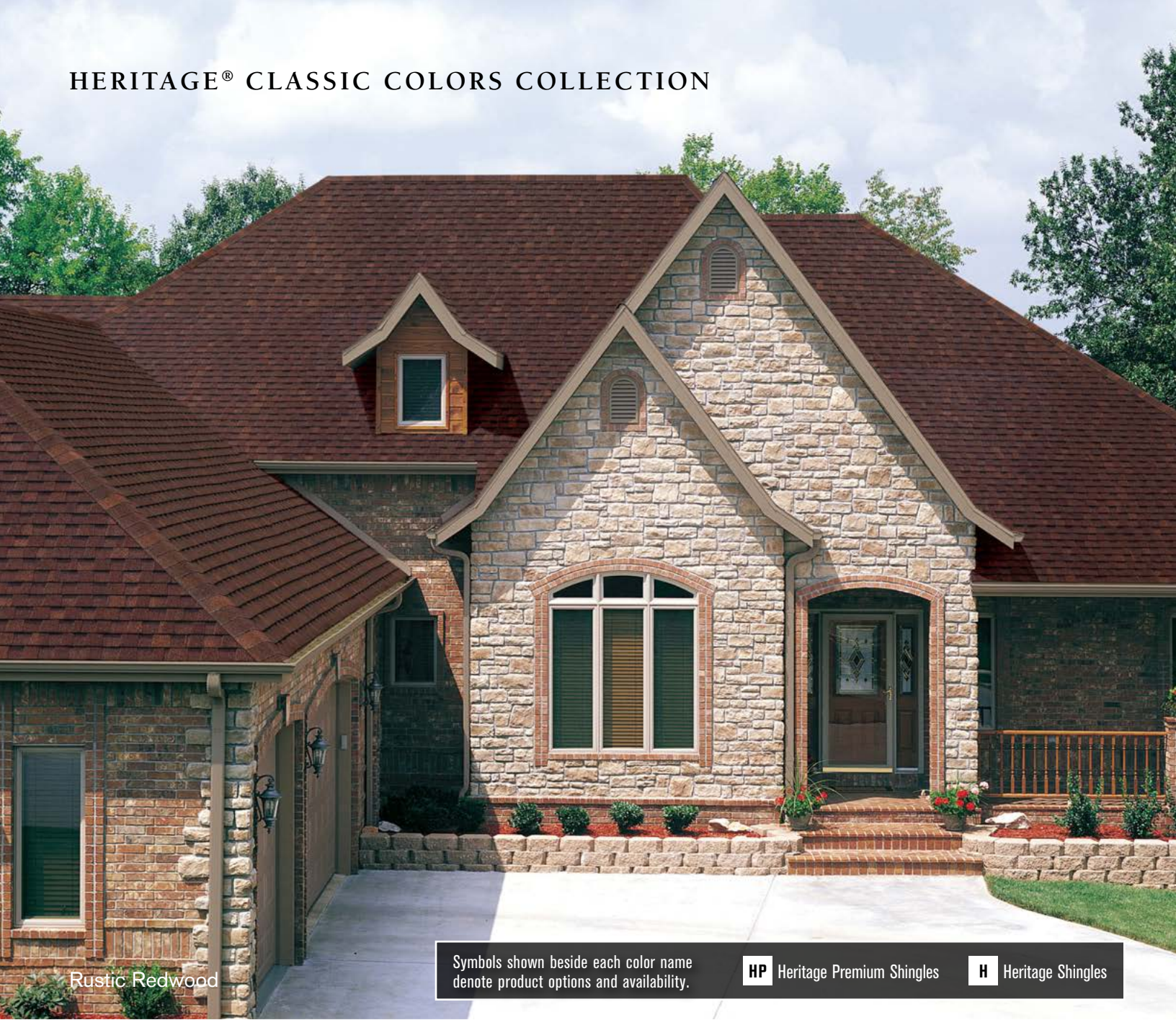

Rustic Redwood

Symbols shown beside each color name denote product options and availability.

HP	Heritage Premium Shingles	H	Heritage Shingles
-----------	---------------------------	----------	-------------------

Make your home a focal point with classic, traditional shades. With Classic Colors, choose from a selection of charming greys, elegant reds and earth tones to create a roof that complements your home's unique style.



Rustic Cedar



Weathered Wood

“My Heritage Rustic Cedar roof looks great! The neighbors have been complimentary.”

—Paula C.
Phoenix, Arizona



Rustic Black



Rustic Black

HP **H**

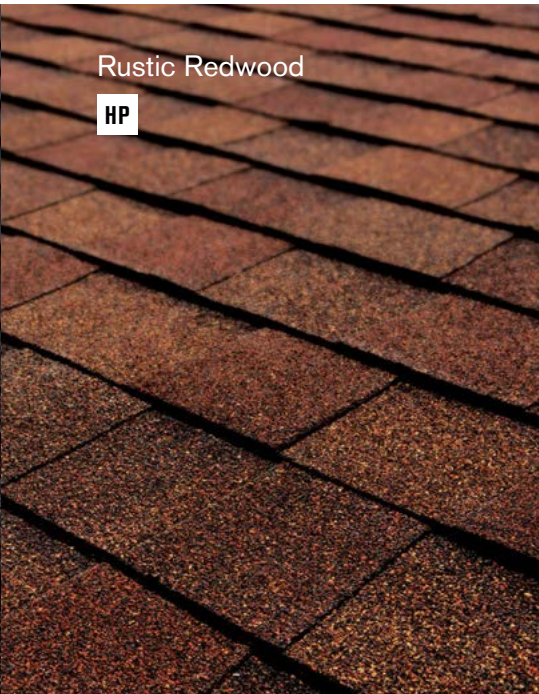

Rustic Redwood

HP



Rustic Cedar

HP **H**

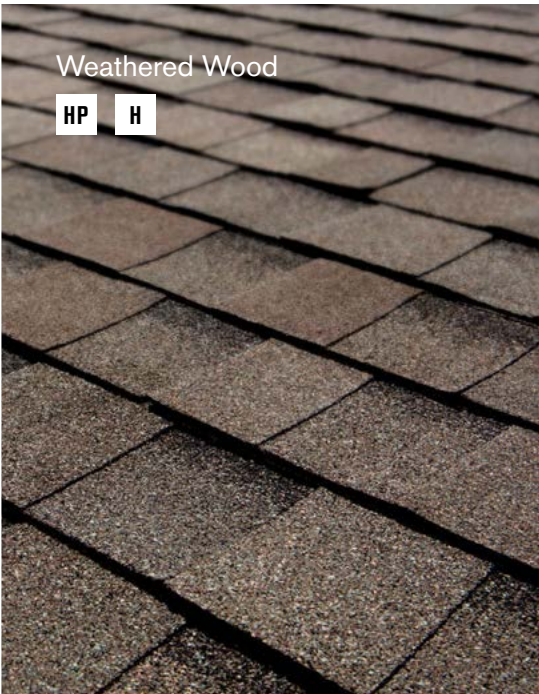

Weathered Wood

HP **H**

HERITAGE® CLASSIC COLORS COLLECTION



Rustic Evergreen

Symbols shown beside each color name denote product options and availability.



Heritage Premium Shingles



Heritage Shingles

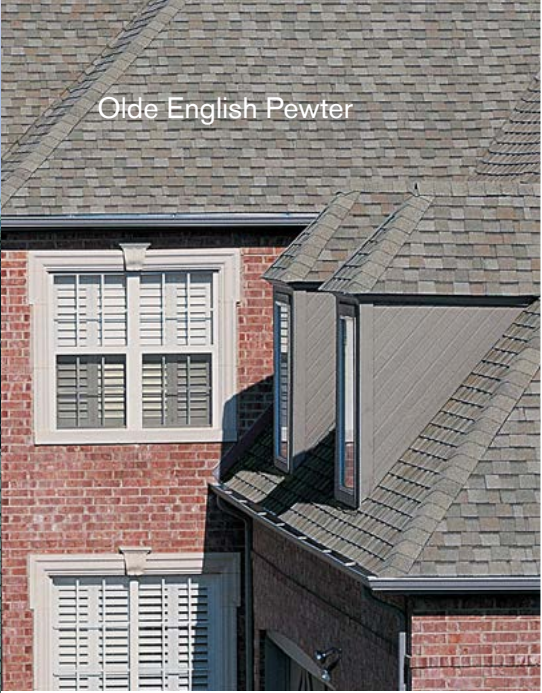

Olde English Pewter



Antique Slate

Invest in curb appeal. Roofing is the highest return on investment for exterior remodeling projects, according to the NARI and National Association of REALTORS.

REALTOR® Mag, Dec. 2015,
<http://www.tamko.com/realtormag-value>

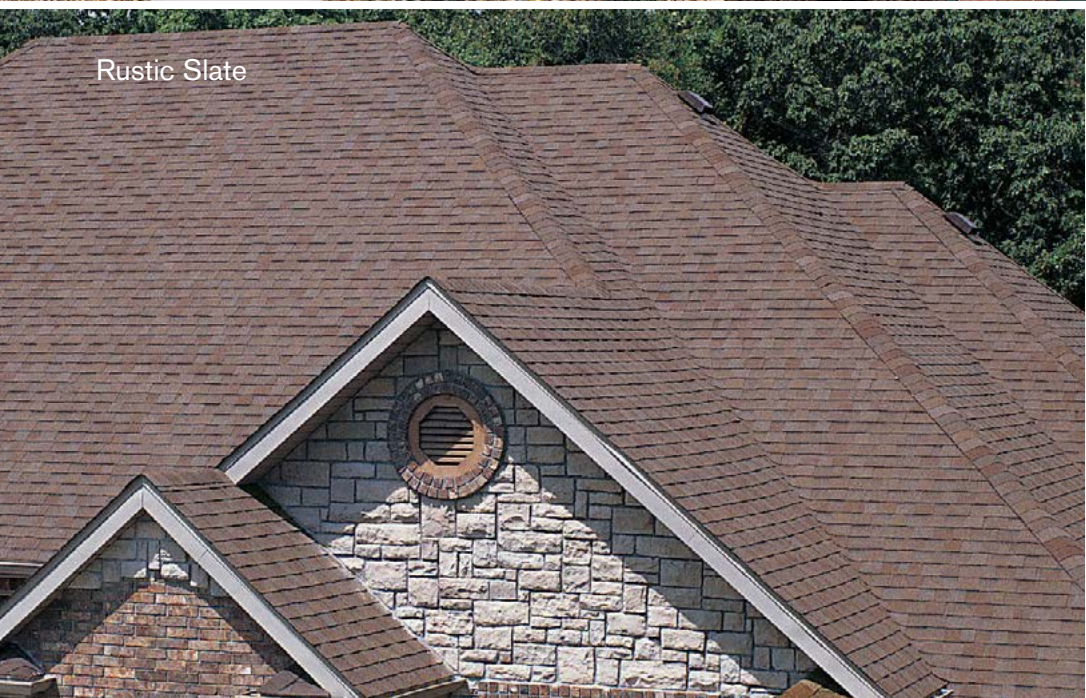

Rustic Slate

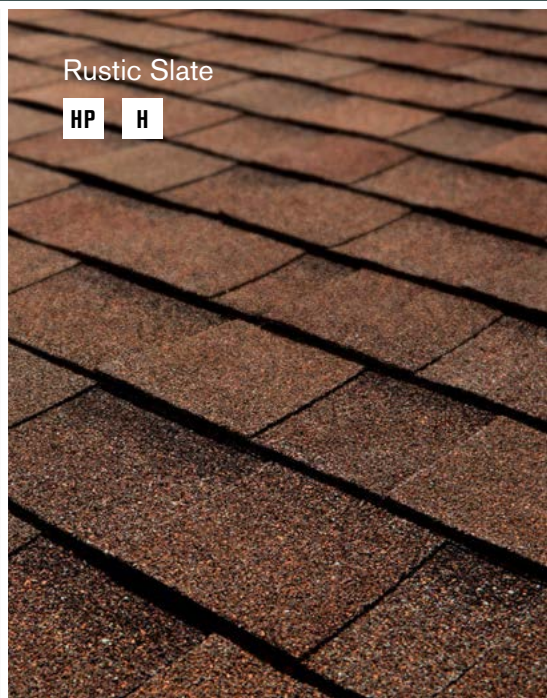

Rustic Slate

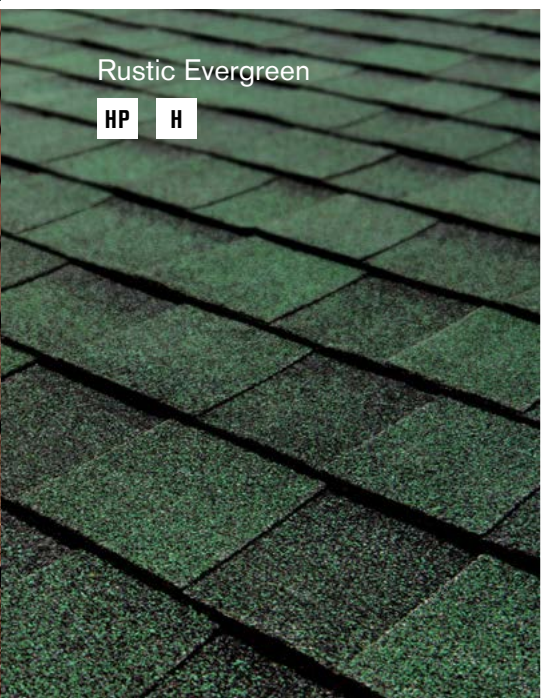

Rustic Evergreen

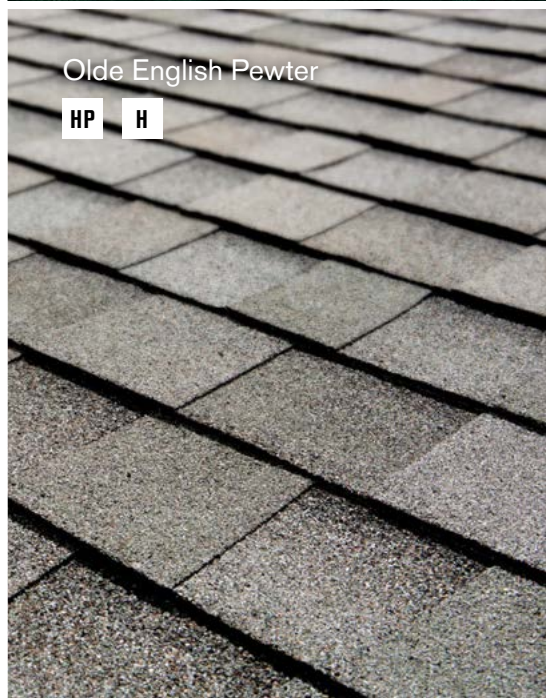

Olde English Pewter

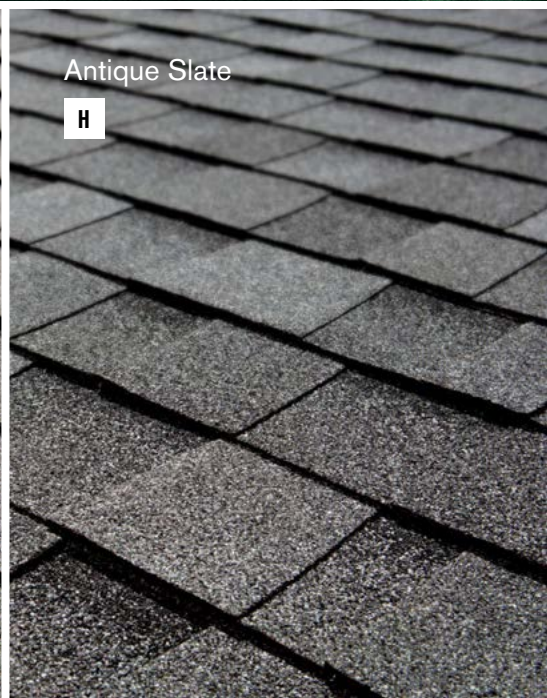

Antique Slate





Oxford Grey

Symbols shown beside each color name denote product options and availability.

HP

 Heritage Premium Shingles

H

 Heritage Shingles



Rustic Brown

Shingles are just the beginning. TAMKO offers a variety of additional accessories for your roof.

Additional accessories include Underlayments, Shingle Starter, Cements & Sealants, Heritage Shingle Options, Ventilation and Hip & Ridge Shingles.

See back for details.

Come home to HERITAGE.

According to the National Association of REALTORS,

61% of homeowners enjoy spending more time at home since completing a roofing project.

2015 Remodeling Impact Report, National Association of REALTORS®/NARI, <http://tamko.com/Remodeling-Report>

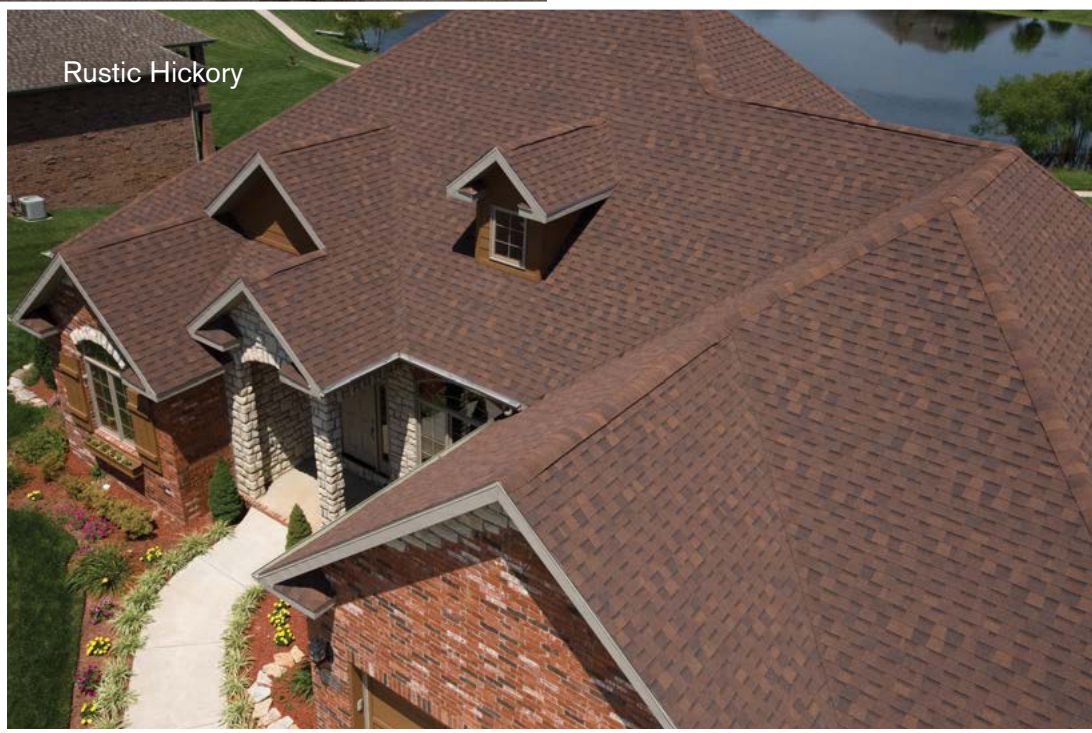

Rustic Hickory



Oxford Grey

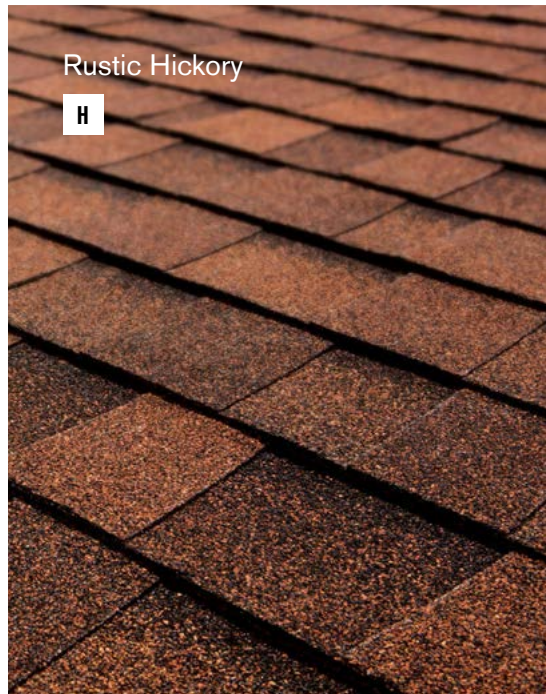

Rustic Hickory



Rustic Brown



SHINGLES BEGIN TO AGE AS SOON AS THEY ARE EXPOSED TO NATURE. BUILDINGS EXPERIENCE AGING FACTORS DIFFERENTLY, SO IT IS DIFFICULT TO PREDICT HOW LONG SHINGLES WILL LAST. THAT'S WHY TAMKO PROVIDES A LIMITED WARRANTY FOR MANY PRODUCTS, THAT INCLUDES A BINDING ARBITRATION CLAUSE AND OTHER TERMS AND CONDITIONS WHICH ARE INCORPORATED HEREIN BY REFERENCE. YOU MAY OBTAIN A COPY OF THE LIMITED WARRANTY AT TAMKO.COM OR BY CALLING 1-800-641-4691.

THE BEAUTY OF HERITAGE® SHINGLES

Heritage shingles deliver vivid color and texture to enhance your roof. These shingles are available with a Limited Lifetime Warranty. See TAMKO's Limited Lifetime Warranty and Arbitration Agreement for complete details. Heritage Premium shingles qualify for the Mastercraft Limited Warranty Enhancement at no additional cost to the homeowner when installed by a TAMKO® Pro Certified Contractor (see tamko.com for details). Heritage shingles also meet the following classifications:

UL Listed for:

Class A Fire Resistance

UL Classified:

Wind Resistance

ASTM D3462 and ICC-ES Acceptance Criteria AC438

UL Evaluation Reports:

UL Evaluation Report ER2919-01

UL Evaluation Report ER2919-02

Florida Building Code**Product Approval**

FL 18355

Tested in Compliance with:

UL 790/ASTM E 108, Class A

ASTM D3161, Class F

ASTM D7158, Class H

ASTM D3462

ICC-ES Acceptance Criteria AC438



IMPORTANT ACCESSORIES

The beauty of your roof is only half the story. Underneath are several additional layers. TAMKO offers a variety of accessories for your roof.

- 1 Ice & Rain Underlayments
- 2 Underlayments
- 3 Shingle Starter
- 4 Cements & Sealants
- 5 Heritage Shingle Options
- 6 Ventilation
- 7 Hip & Ridge Shingles

The above illustration shows the placement of important accessories for new roof installation and is not meant to show proper installation techniques. Visit tamko.com to download product application instructions.



BUILDING PRODUCTS FOR THE PROFESSIONAL

Since 1944, building professionals and homeowners have looked to TAMKO for building products. Today, we offer a wide range of building products, including Heritage® Laminated Asphalt Shingles, Elite Glass-Seal® 3-tab Shingles, MetalWorks® steel shingles, waterproofing materials, and ventilation products.



198 Four States Drive
P.O. Box 97
Galena, KS 66739-0097
1-800-641-4691
tamko.com

PRIOR TO MAKING YOUR FINAL COLOR SELECTION, TAMKO RECOMMENDS VIEWING AN ACTUAL ROOF INSTALLATION OF THE SAME SHINGLE COLOR AND MANUFACTURING PLANT YOU ARE CONSIDERING FOR THE FULL IMPACT OF COLOR BLENDING AND PATTERNS. AS COLORS VARY BY REGION, YOU MAY WANT TO VISIT WWW.TAMKO.COM AND VIEW COLORS AVAILABLE BY ZIP CODE. HOUSE PHOTOGRAPHY IN THIS BROCHURE MAY HAVE BEEN DIGITALLY MODIFIED OR CREATED USING PHOTOGRAPHS OF ACTUAL SHINGLES. PRINTED REPRODUCTION OF THE SHINGLE COLORS IS AS ACCURATE AS OUR PRINTING WILL PERMIT. PRIOR TO INSTALLING THE SHINGLES, OPEN A BUNDLE AND VIEW A FEW OF THE SHINGLES TO BE CERTAIN IT IS THE COLOR YOU SELECTED. TAMKO WILL NOT BE RESPONSIBLE FOR COLOR CLAIMS ONCE THE SHINGLES ARE INSTALLED ON A ROOF.

Certain colors and products may not be available in your area. Information included in this brochure was current at the time of printing. To obtain a copy of the most current version of this brochure, visit us online at tamko.com or call us at 1-800-641-4691. Front cover shingle color is Weathered Wood.

©2019 TAMKO Building Products LLC

TAMKO, TAMKO logo, Heritage, Elite Glass-Seal and MetalWorks are registered trademarks of TAMKO Building Products LLC.





The

Chay Residence

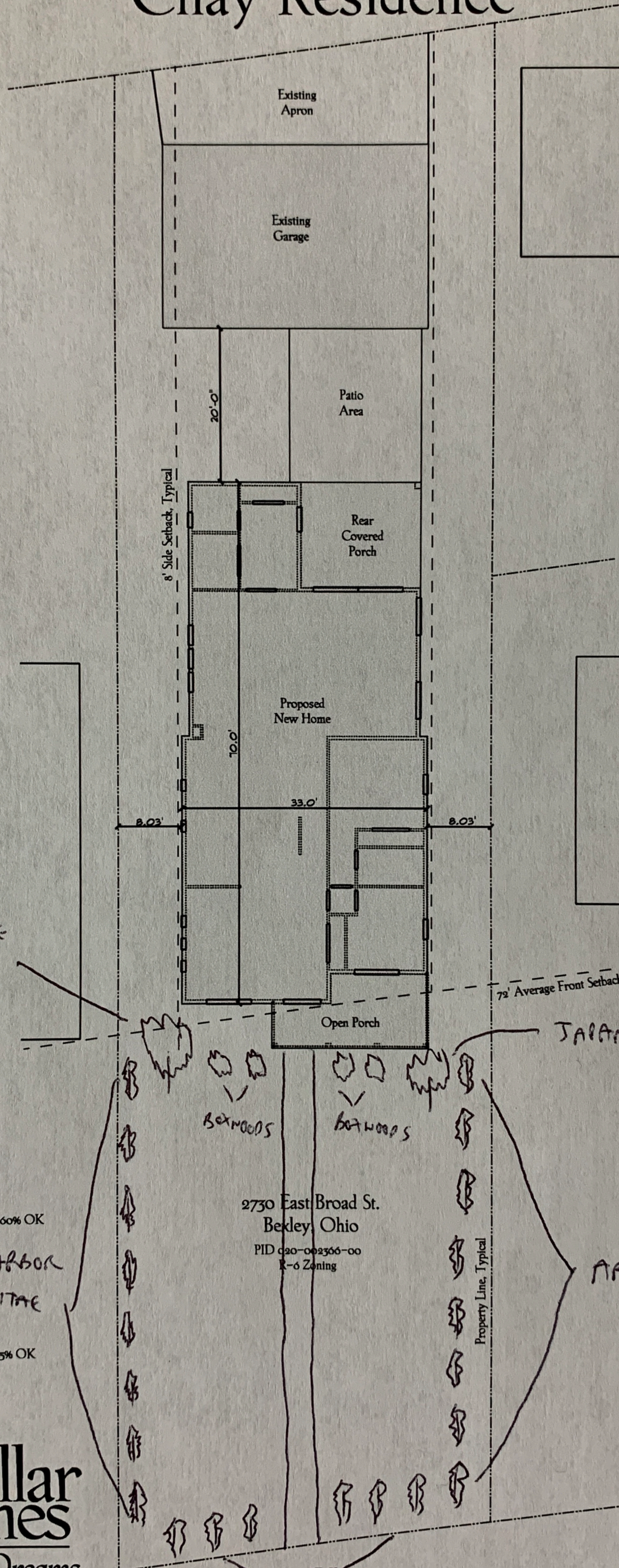
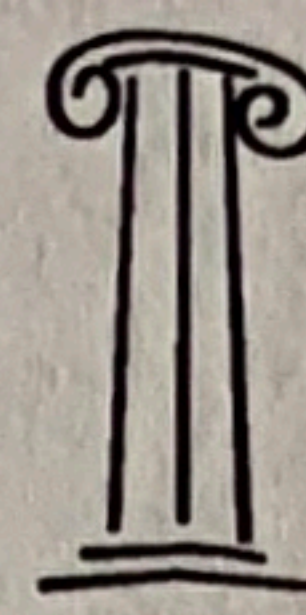

Lot Coverages

Main House:	1,965 sq. ft.
Exg. Garage:	792 sq. ft.
Porches:	400 sq. ft.
Patio & Walks:	670 sq. ft.
Drive Apron:	455 sq. ft.
	4,282 sq. ft.
Lot Area:	10,017 sq. ft.
	42.747% Coverage < 60% OK

Building Coverages

Main House:	1,965 sq. ft.
Exg. Garage:	792 sq. ft.
Porches:	400 sq. ft.
	3,157 sq. ft.
	31.516% Coverage < 35% OK



www.3Pillar.com

ARBOR
VITAE

Architectural
Site Study

