



# The Year of the Parks

Budget Overview



# COMMONWEALTH ARBORETUM

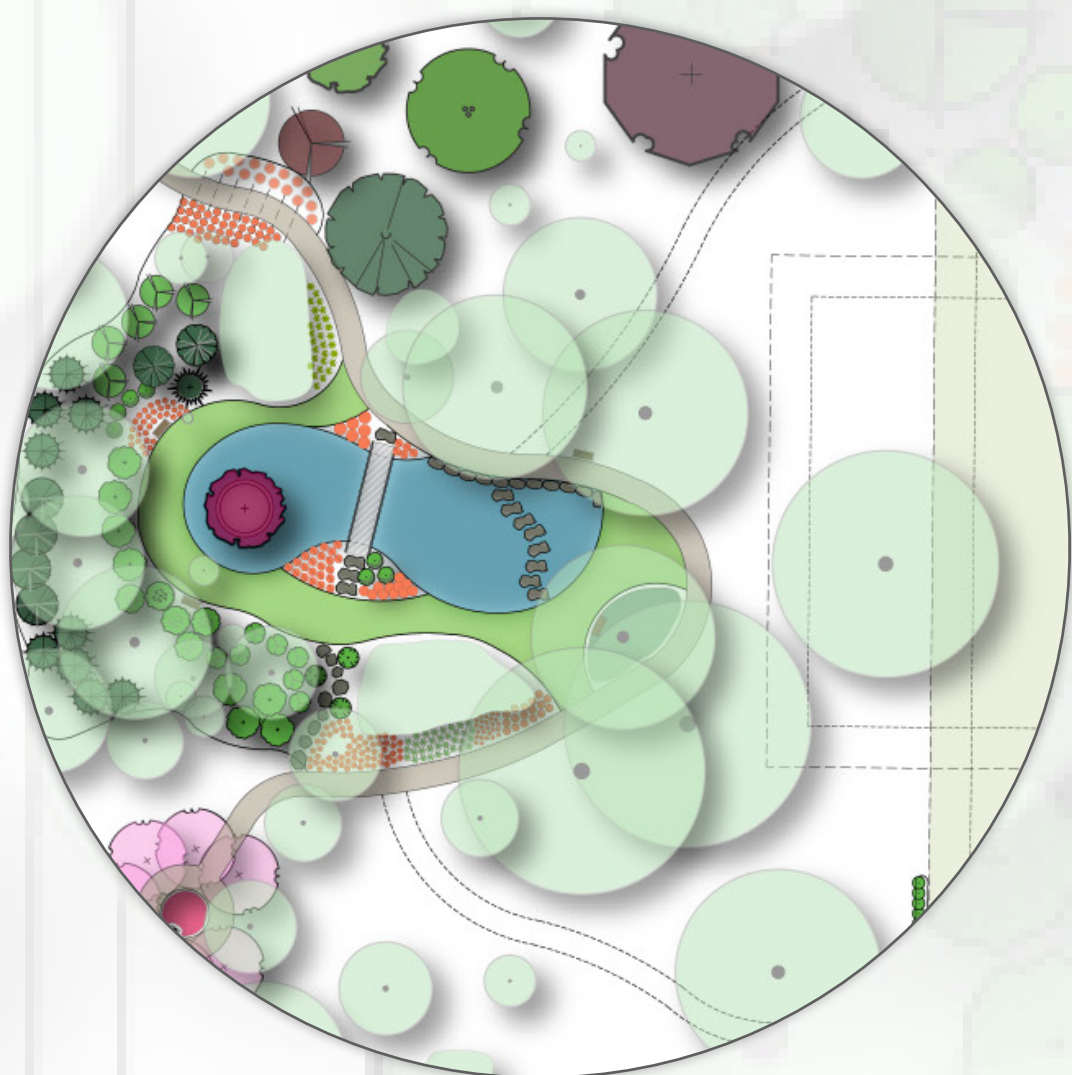

**Project Description**

Arboretum walk with signature tree species, lush landscaping, an interactive pond, and natural path. Located on the west side of Commonwealth Park.

**Designer(s)**

Spruce Designs  
Brian Kent Jones, Architects

**Approval Status**

Reviewed by Recreation Board and Tree and Public Gardens Commission

**Estimated Budget (11/22)**

\$400,000

**Proposed Source of Funding**

Bexley Community Foundation Grant  
(Under application)

**Date of Commencement**

Spring, 2023

**Date of Completion**

Fall, 2023



# COMMONWEALTH FIELDS



**Project Description**

Rehabilitated athletics fields with new soil, turf, and irrigation.

**Designer(s)**

Field Source Ohio  
Brian Kent Jones, Architects

**Approval Status**

Reviewed by Recreation Board and Tree and City Council

**Estimated Budget (11/22)**

\$460,000

**Source of Funding**

City of Bexley Capital Fund

**Date of Commencement**

Spring, 2022

**Date of Completion**

Spring, 2023



# COMMONWEALTH CONNECTOR



**Project Description**

Transformed Columbia Avenue connection between Commonwealth East and West, with brick and cobblestone street surface, medians, recessed parking, pedestrian shelf, bookended with plazas and pergolas

**Designer(s)**

Brian Kent Jones, Architects  
Final design RFP under development

**Approval Status**

Initial review by Recreation Board, and Tree Commission, and City Council via Commonwealth Park Master Plan

**Estimated Budget (11/22)**

\$500,000 (not incl. OPWC underlay work)

**Proposed Source of Funding**

OPWC  
City of Bexley Capital Fund

**Date of Commencement**

Summer, 2023

**Date of Completion**

Fall, 2023



# COMMONWEALTH GATEWAY FEATURES



## Project Description

Columns and gateway structures on the south side of the park, bookending Columbia Drive. The west feature will house mechanicals, while the east feature will house a public restroom.

## Designer(s)

Brian Kent Jones, Architects  
Brian Marczych

## Approval Status

Initial review by Recreation Board, Tree Commission, and City Council via Commonwealth Park Master Plan  
Under final review by ARB

## Estimated Budget (11/22)

\$390,000 (contractor estimate)

## Source of Funding

2022 City of Bexley Capital Fund

## Date of Commencement

Winter/Spring, 2023

## Date of Completion

Spring 2023



# HAVENWOOD PARK REFRESH

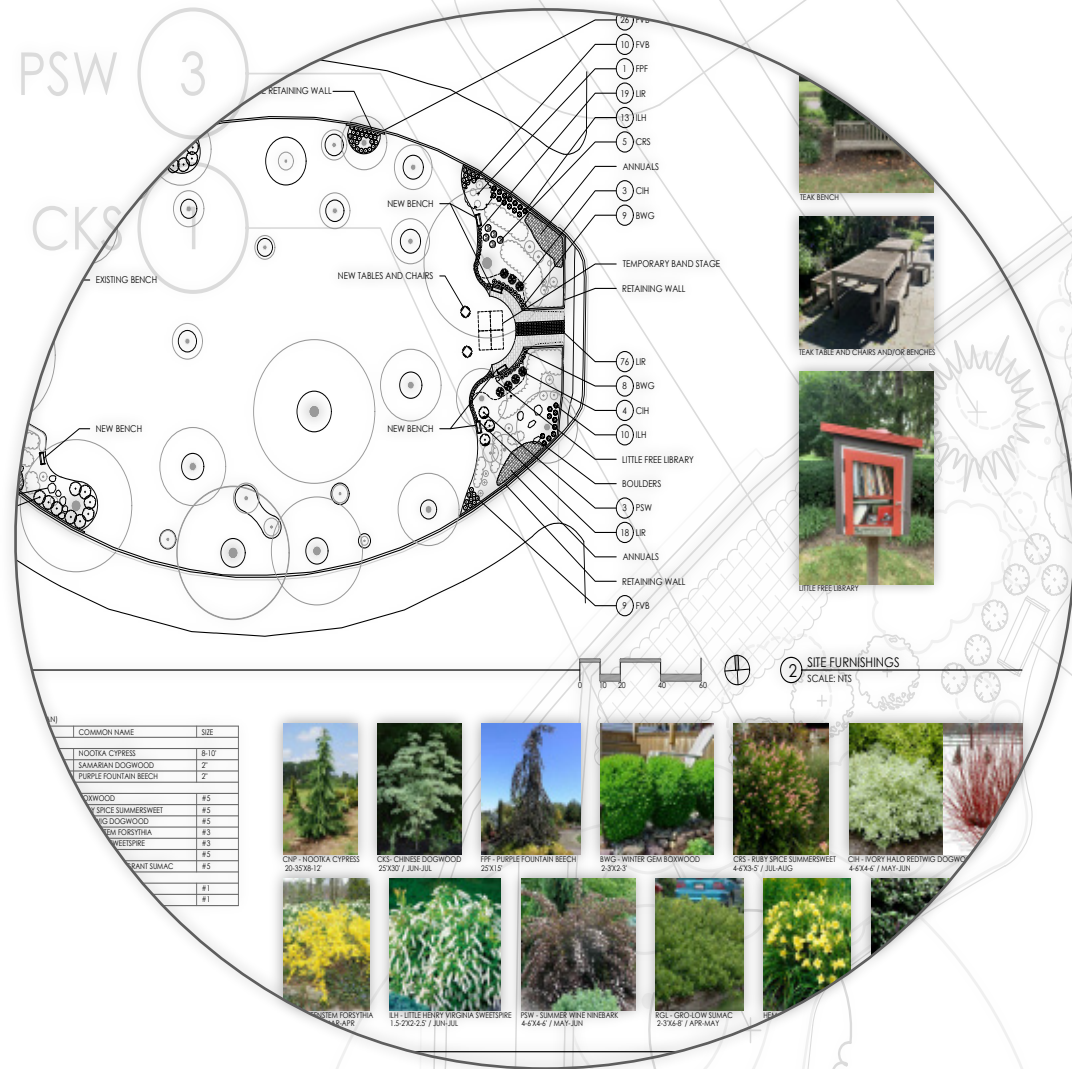

## Project Description

Replacement of limestone walls, new landscaping and plant material, refreshed furniture

## Designer(s)

Spruce Designs

## Approval Status

Approved by Tree and Public Gardens Commission

## Budget (11/22)

\$87,000 (approved contract)

## Source of Funding

2022 City of Bexley Capital Fund

## Date of Commencement

Fall/Winter, 2022

## Date of Completion

Winter, 2022



# SCHNEIDER / ASTOR BRIDGE



**Project Description**

Bicycle and pedestrian bridge at Astor entrance to Schneider Park, connecting across Alum Creek trail to the regional bike path system

**Designer(s)**

Koch Engineering  
Spruce Designs

**Approval Status**

Pending final design

**Budget (11/22)**

\$800,000 (pending final design)

**Source of Funding**

\$350,000 State Capital Fund (awarded)  
Balance from ODNR grant (under application) / TIF

**Date of Commencement**

Spring/Summer, 2023

**Date of Completion**

Fall/Winter, 2023



# BEXLEY NATURAL DOG PARK



<b>Project Description</b>	Fenced, off-leash natural dog park at Schneider Park, just north of the Astor entrance. Forested and shaded park will have a combination mulch and grass cover, with natural obstacle course
<b>Designer(s)</b>	Spruce Designs
<b>Approval Status</b>	Approved by Tree and Public Gardens Commission
<b>Budget (11/22)</b>	\$65,000
<b>Source of Funding</b>	BCF Grant (\$40,000) 2023 Capital Fund for remainder
<b>Date of Commencement</b>	Summer, 2022
<b>Date of Completion</b>	Spring, 2023



# MAIN STREET STREETScape Trail of Parks

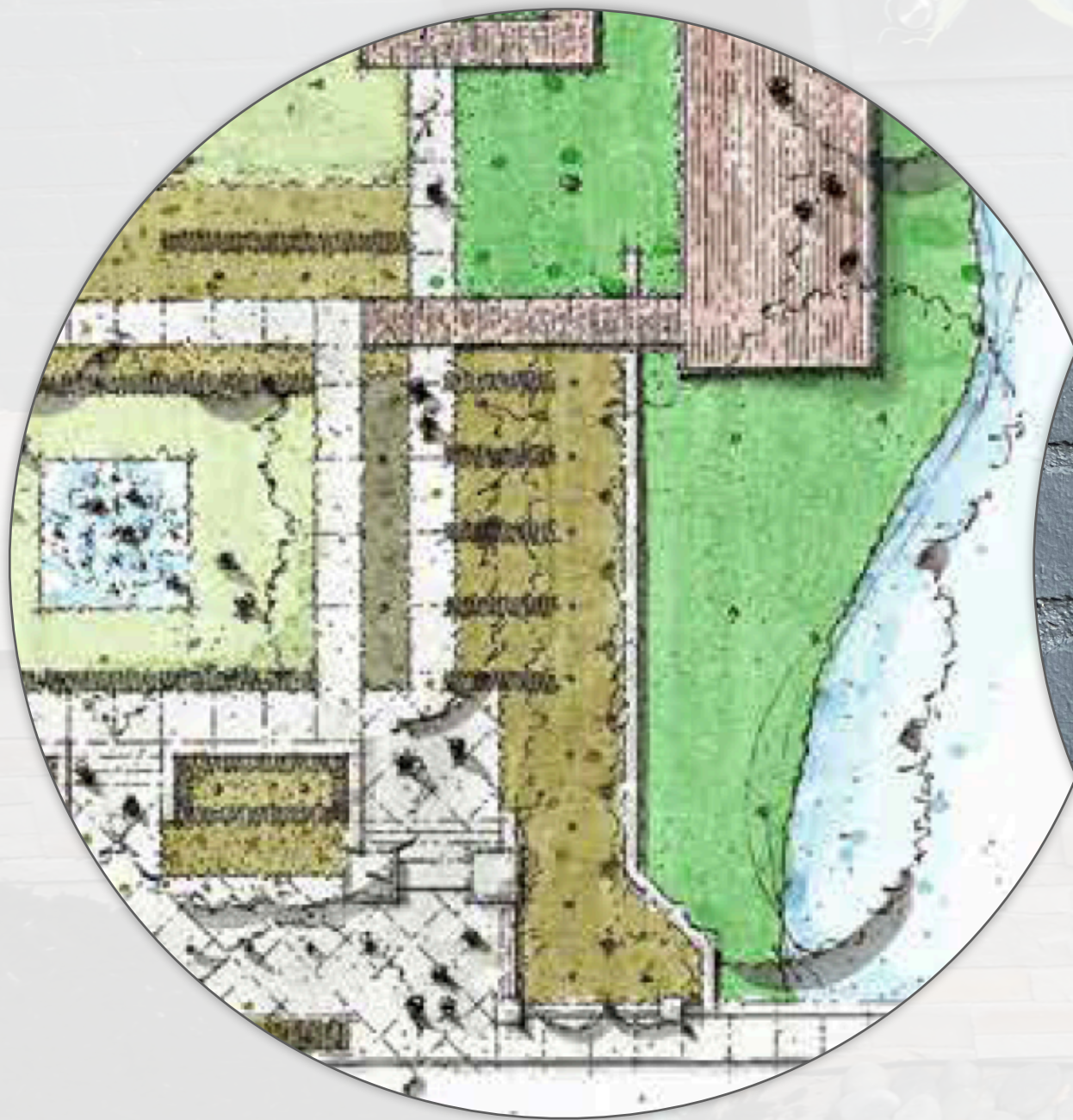

Schneider Main Trailhead



DGB Kindness Park

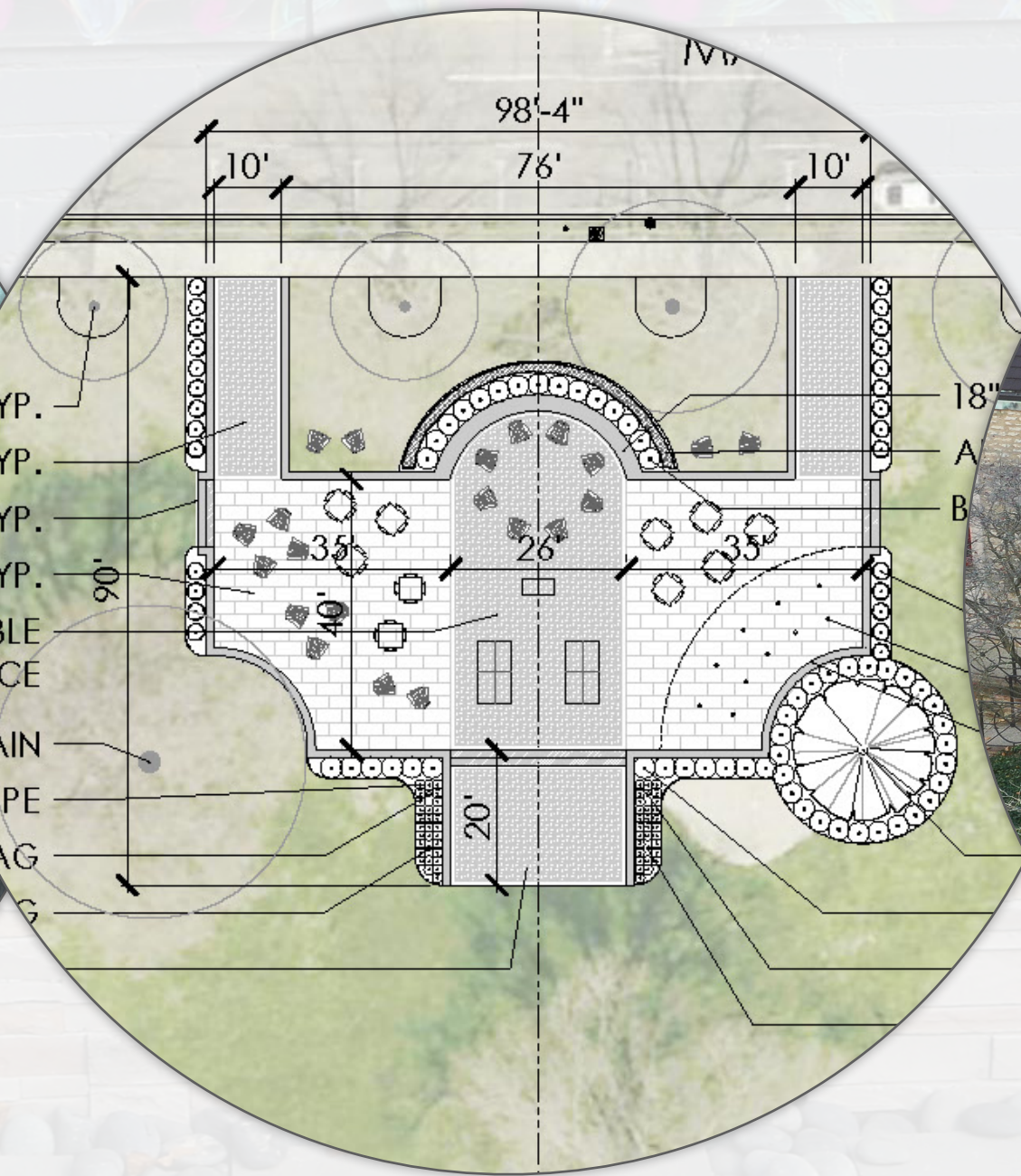

1876 Plaza @ Main and Drexel



Outdoor Reading Park



# SCHNEIDER PARK MAIN STREET TRAILHEAD

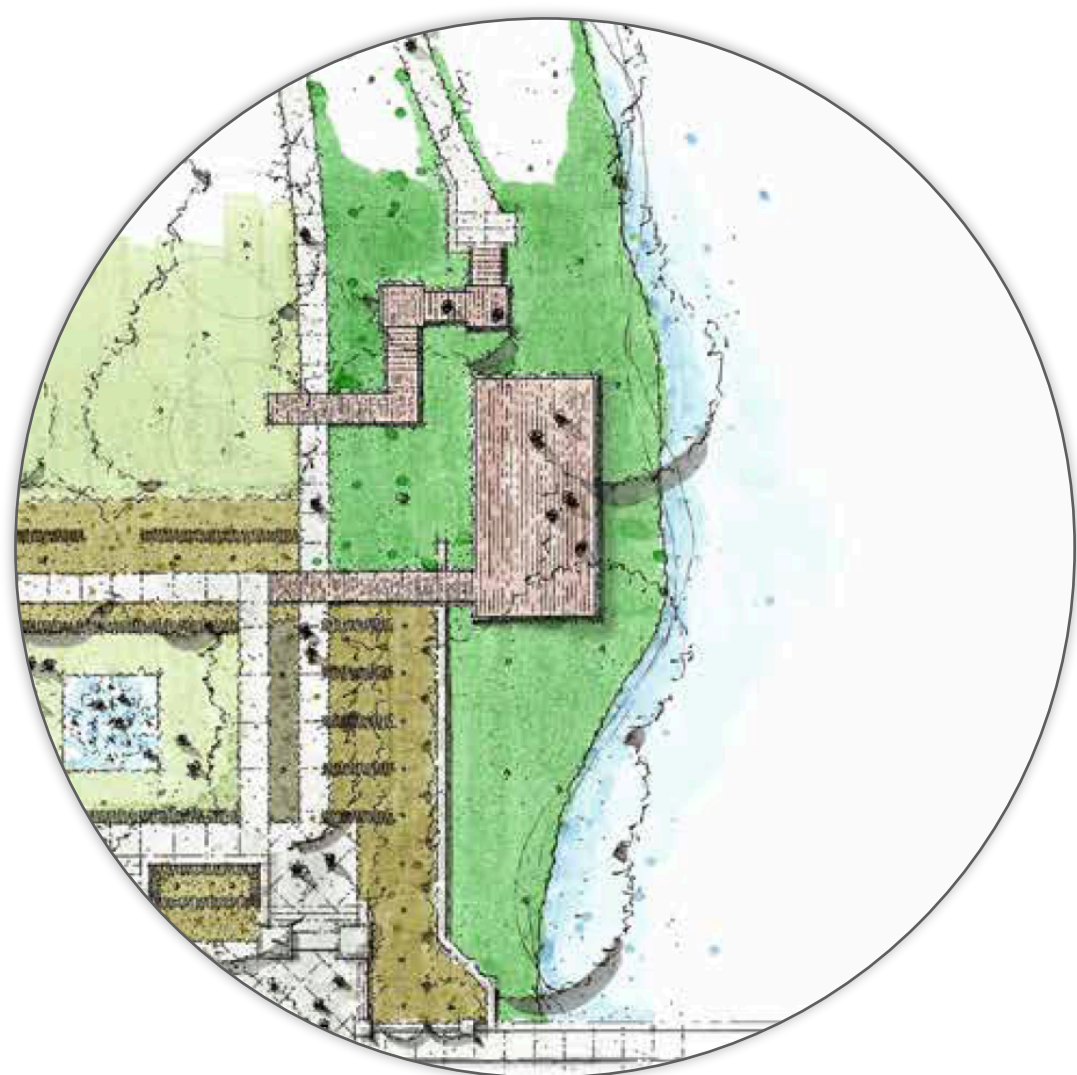

**Project Description**

Trailhead and sitting area at Main Street for the Schneider Park natural trail. At Main and the creek, the trailhead features bluestone paver walkway, a sitting area, and a signature willow tree. Phase II will include entryway columns, lighting, and creek overlook (pending funding)

**Designer(s)**

MKSK  
Spruce Designs

**Approval Status**

Approved by Tree and Public Gardens Commission

**Budget (11/22)**

\$xxxx

**Source of Funding**

BCF Grant (\$20,000)  
Main Street Streetscape TIF

**Date of Commencement**

Spring, 2022 (Phase I)

**Date of Completion**

Fall, 2023 (Phase II)



# DGB KINDNESS PARK



## Project Description

The DGB Kindness Park is a pocket park located to the west of the Drexel Theatre. The park features bench seating, a small fountain, and a repository for kindness rocks and kindness messaging on the public chalkboard.

## Designer(s)

Spruce Designs  
MKSK

## Approval Status

Approved by Tree and Public Gardens Commission

## Budget (11/22)

\$40,000

## Source of Funding

BCF Grant

## Date of Commencement

Winter/Spring, 2022

## Date of Completion

Summer, 2022



# 1876 PLAZA

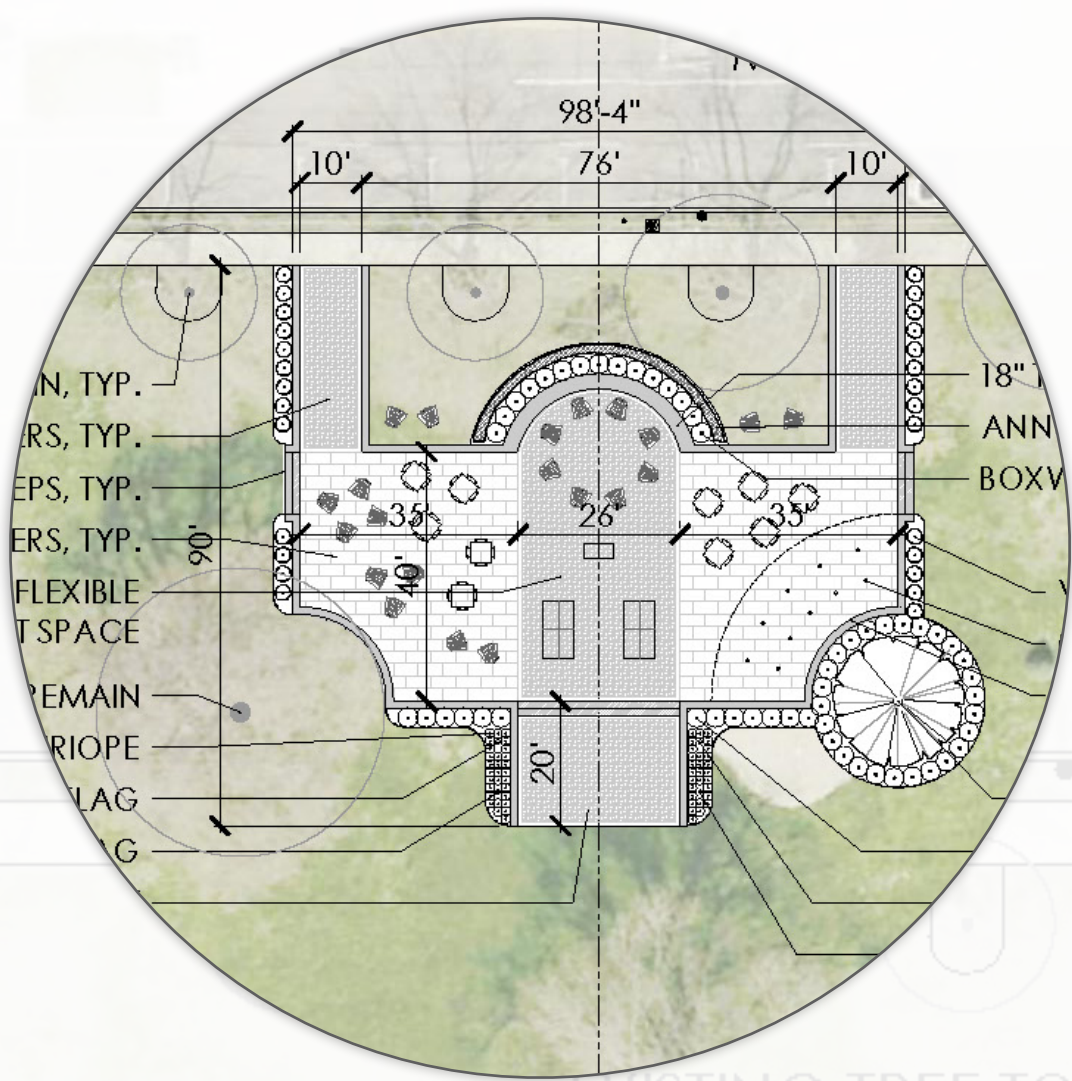

## Project Description

A park for gathering and play on Main Street across from the Drexel Theatre. The park will include a seasonal fire pit, splash pad, and future Community Christmas Tree and Menorah staging for Main Street. With room for outdoor ping pong and foosball tables, Adirondack chairs, and bistro tables, this will be a peaceful gathering space for the community

## Designer(s)

Spruce Designs

## Approval Status

Approved by Tree and Public Gardens Commission

## Budget (11/22)

\$470,000 to \$600,000 (pending final design details)

## Source of Funding

Main Street Streetscape Fund (Proposed)

## Date of Commencement

Summer, 2023

## Date of Completion

Fall, 2023



# MAIN STREET READING ROOM

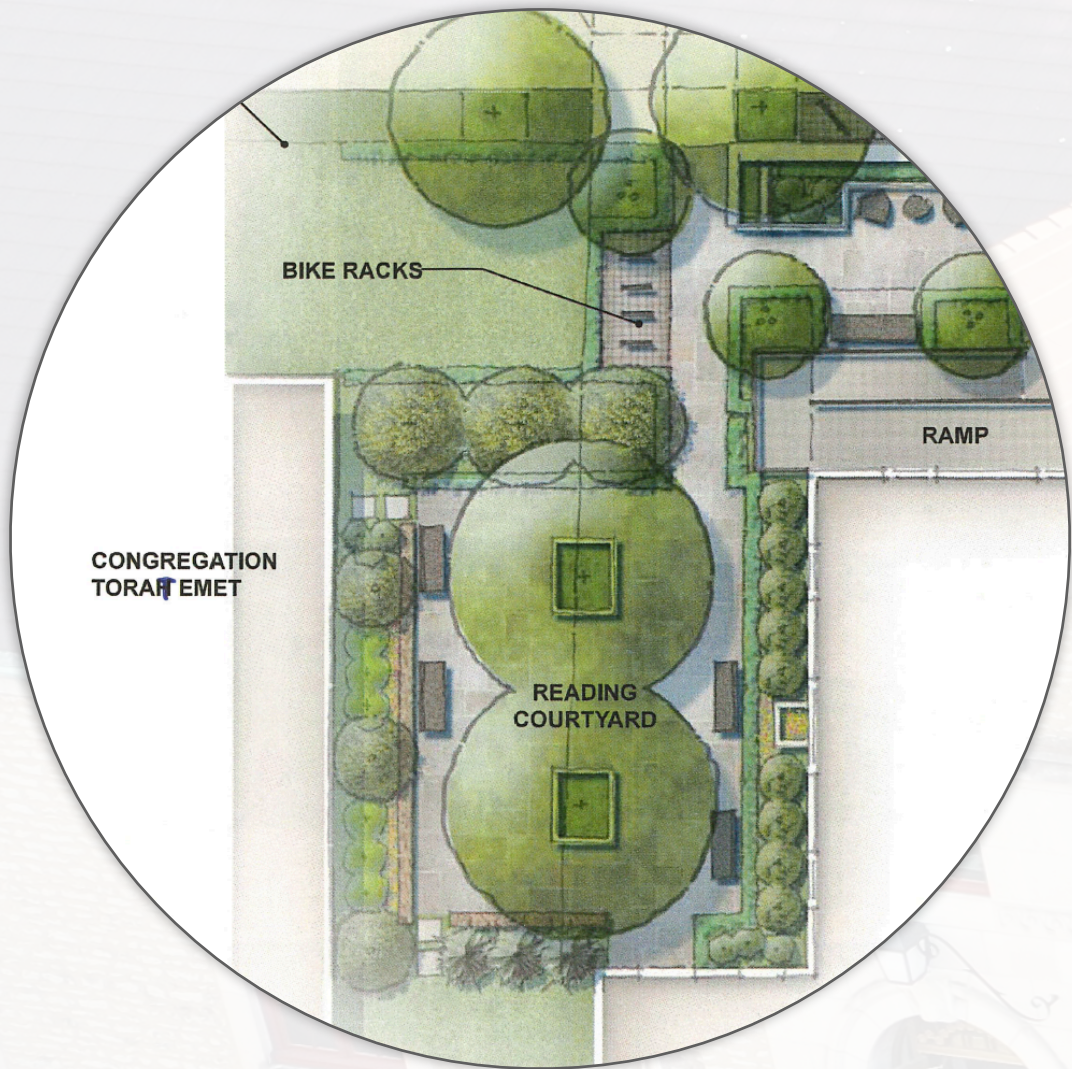

## Project Description

A park many years in the planning, this outdoor reading room would bridge the space between the Bexley Public Library and Torat Emet Synagogue, serving as an outdoor reading room and gathering space, with space for seating, small programs, and a water feature.

## Designer(s)

MKSK  
Spruce Designs  
Final Design Pending

## Approval Status

Pending Design

## Budget (11/22)

Pending Design Finalization

## Source of Funding

Bexley Library funds  
Torat Emet Synagogue (in kind contributions)  
Main Street Streetscape Fund (Proposed)

## Date of Commencement

Summer, 2023

## Date of Completion

Fall, 2023



# ACTIVE SPACES FOR YOUTH



<b>Project Description</b>	New, exciting gathering and active spaces for middle to high school age kids. Focused on high-demand uses that are casual and unprogrammed.
<b>Designer(s)</b>	Pending
<b>Budget (11/22)</b>	Pending Design Finalization
<b>Source of Funding</b>	Pending project scope Bexley Community Foundation Grant Application
<b>Date of Commencement</b>	Summer, 2023
<b>Date of Completion</b>	Fall, 2023







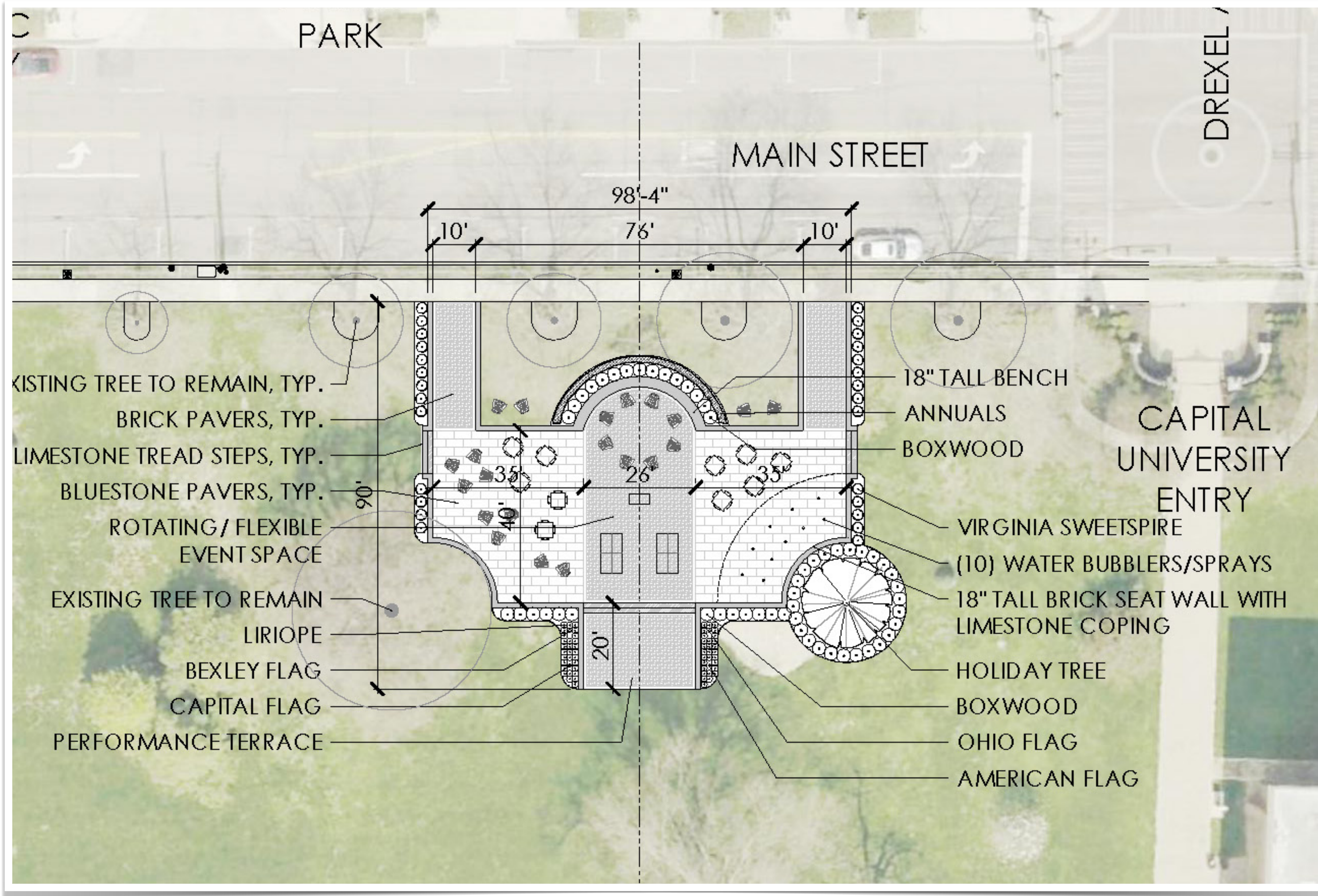



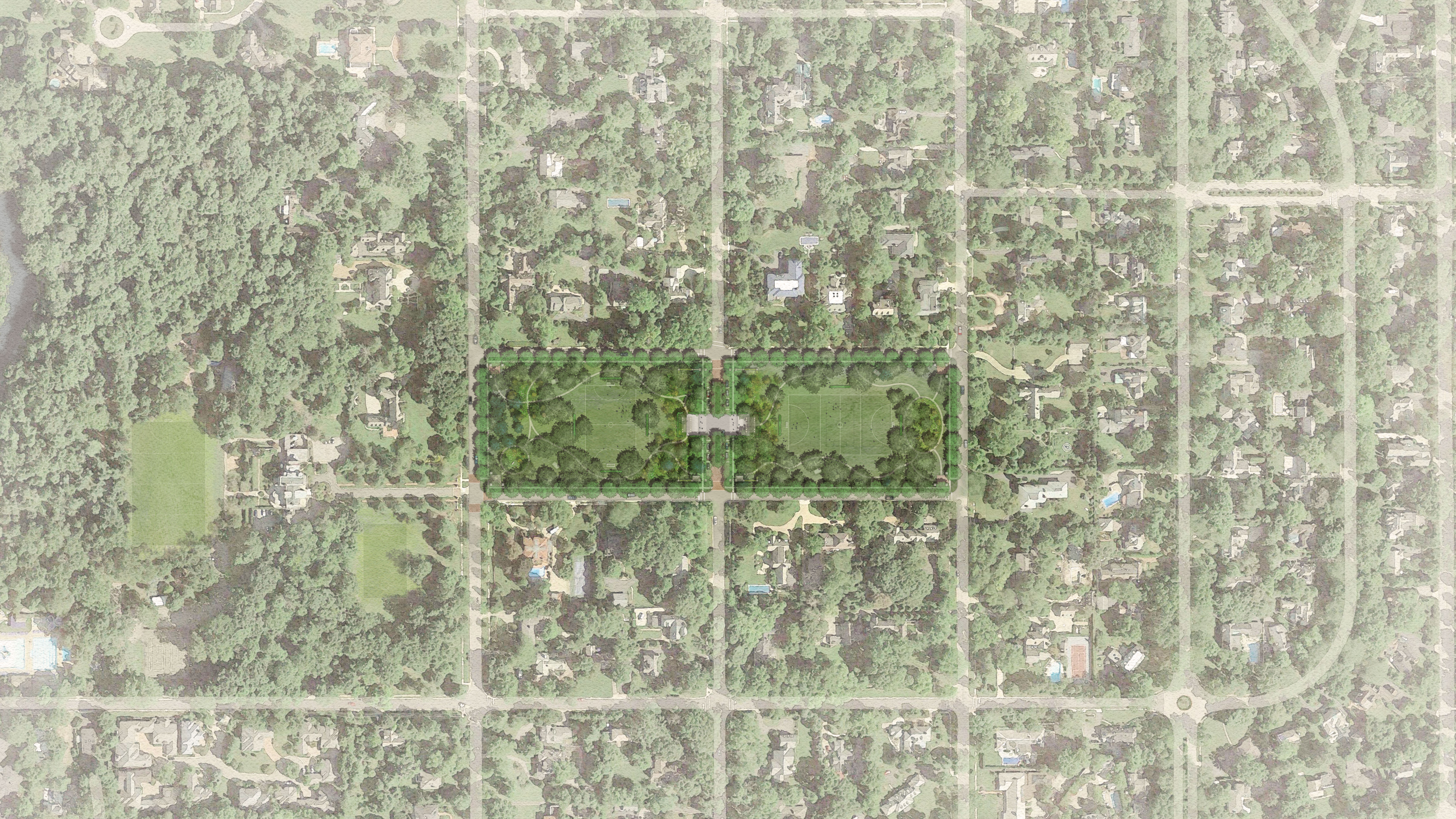







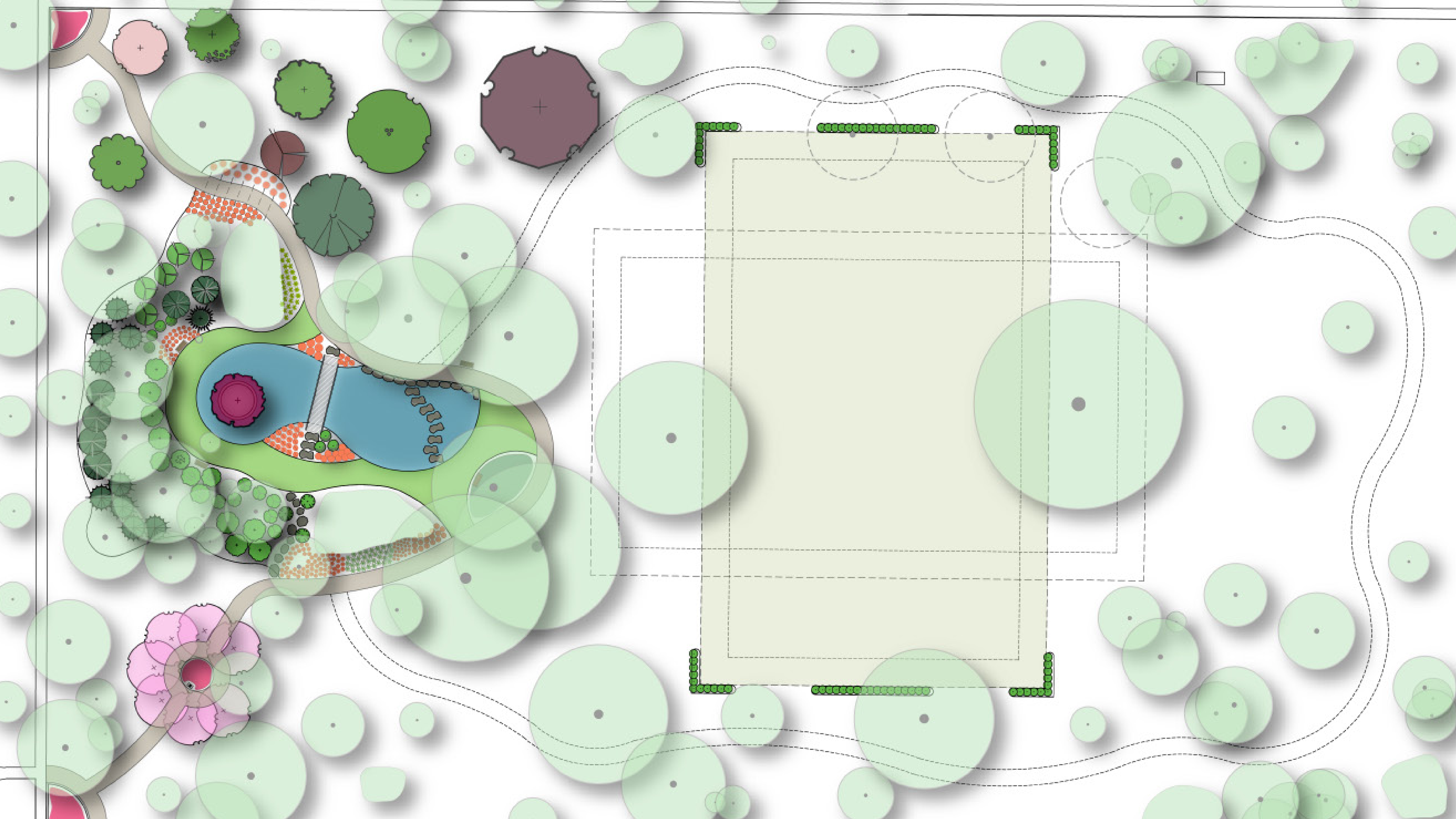







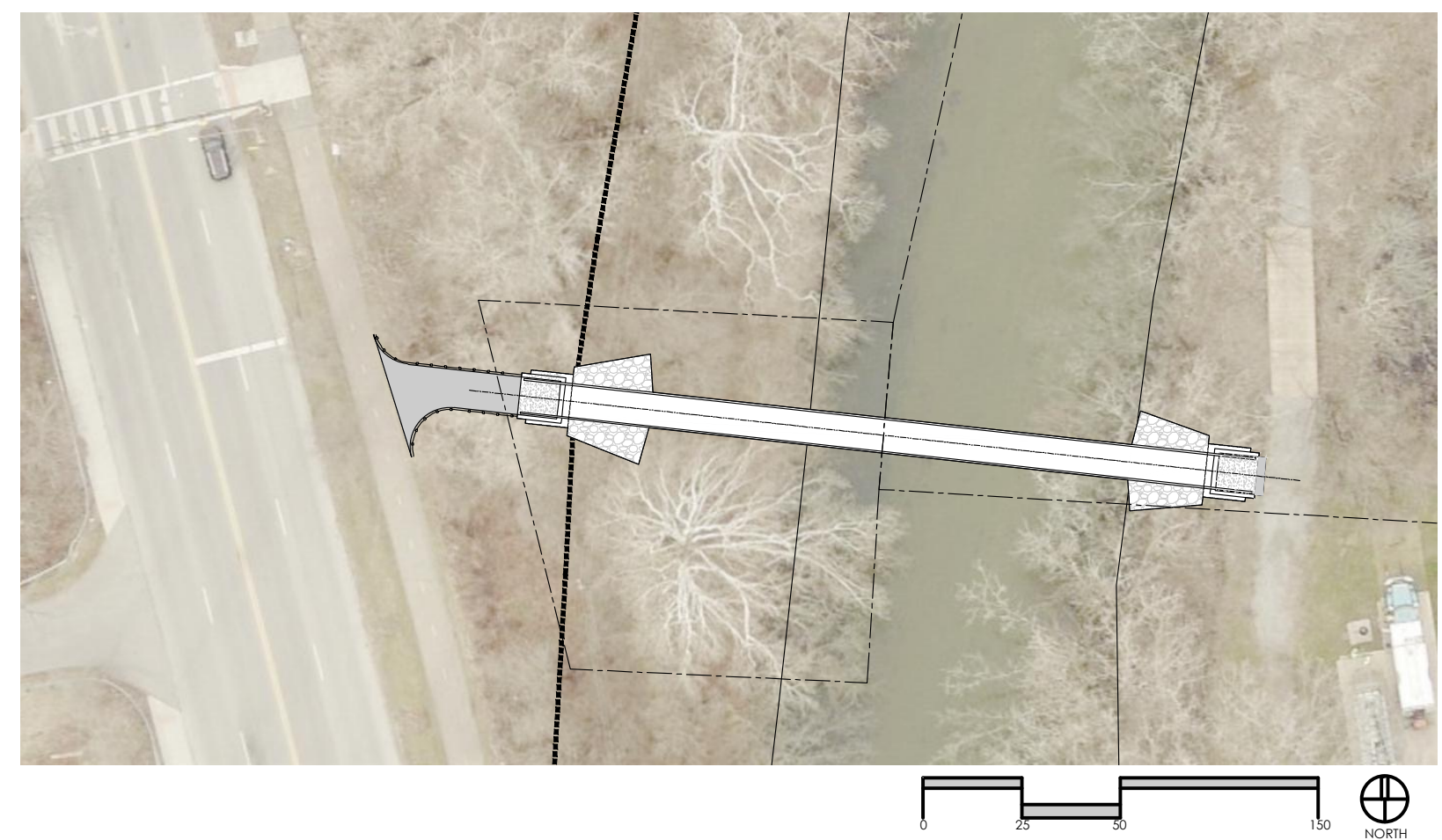



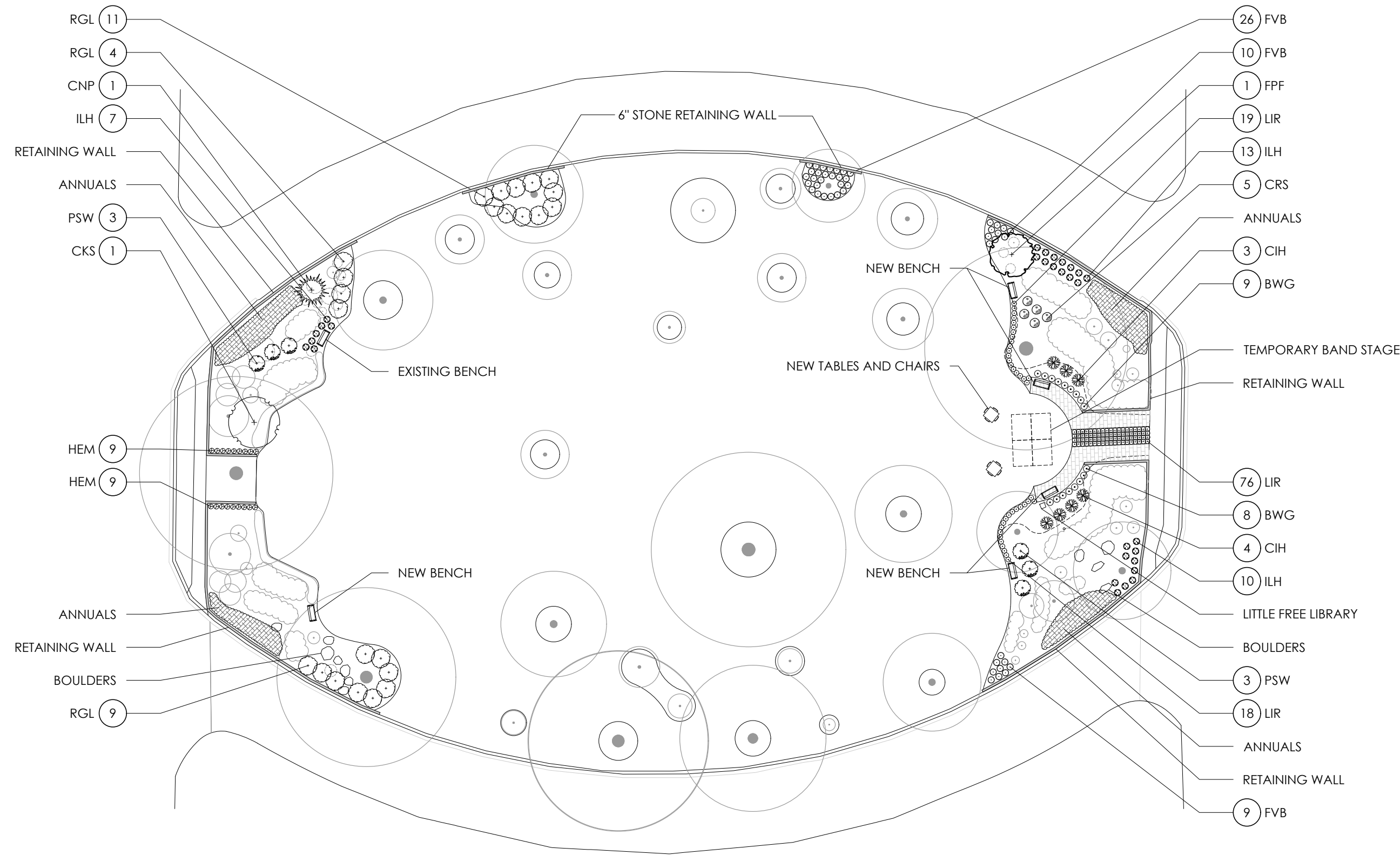

TEAK BENCH



TEAK TABLE AND CHAIRS AND/OR BENCHES



LITTLE FREE LIBRARY

# spruce

271 S. CASSINGHAM RD.  
COLUMBUS, OH 43209  
T (614) 300-0790

SETS & REVISIONS:		DATE:
FINAL DESIGN		1-29-21
REVISION		6-29-21

## HAVENWOOD PARK

BEXLEY, OH

### 1 LANDSCAPE PLAN

SCALE: 1" = 20' - 0"



### 2 SITE FURNISHINGS

SCALE: NTS

### PLANT LIST

(CONTRACTOR RESPONSIBLE FOR ALL PLANTS SHOWN ON PLAN)

QTY	KEY	BOTANICAL NAME	COMMON NAME	SIZE
TREES				
1	CNP	CHAMAECYPARIS NOOTKATENSIS 'PENDULA'	NOOTKA CYPRESS	8-10'
1	CKS	CORNUS KOUSA 'SAMARITAN'	SAMARIAN DOGWOOD	2"
1	FPF	FAGUS SYLVATICA 'PURPLE FOUNTAIN'	PURPLE FOUNTAIN BEECH	2"
SHRUBS				
17	BWG	BUXUS 'WINTER GEM'	BOXWOOD	#5
5	CRS	CLETHRA ALNIFOLIA 'RUBY SPICE'	RUBY SPICE SUMMERSWEET	#5
7	CIH	CORNUS ALBA 'IVORY HALO'	REDTWIG DOGWOOD	#5
45	FVB	FORSYTHIA VIRIDISSIMA 'BRONXENSIS'	GREENSTEM FORSYTHIA	#3
30	ILH	ITEA VIRGINICA 'LITTLE HENRY'	VIRGINIA SWEETSPIRE	#3
6	PSW	PHYSOCARPUS 'OPULIFOLIUS' 'SUMMER WINE'	NINEBARK	#5
24	RGL	RHUS AROMATICA 'GRO-LOW'	GRO-LOW FRAGRANT SUMAC	#5
PERENNIALS/ GRASSES				
18	HEM	HEMEROCALLIS 'HAPPY RETURNS'	DAYLILY	#1
113	LIR	LIRIOPE MUSCARI 'BIG BLUE'	LILY TURF	#1



CNP - NOOTKA CYPRESS  
20-35'X8-12'



CKS - CHINESE DOGWOOD  
25'X30' / JUN-JUL



FPF - PURPLE FOUNTAIN BEECH  
25'X15'



BWG - WINTER GEM BOXWOOD  
2-3'X2-3'



CRS - RUBY SPICE SUMMERSWEET  
4-6'X3-5' / JUL-AUG



CIH - IVORY HALO REDTWIG DOGWOOD  
4-6'X4-6' / MAY-JUN



FVB - GREENSTEM FORSYTHIA  
0.75-1'X2-3' / MAR-APR



ILH - LITTLE HENRY VIRGINIA SWEETSPIRE  
1.5-2'X2-2.5' / JUN-JUL



PSW - SUMMER WINE NINEBARK  
4-6'X4-6' / MAY-JUN



RGL - GRO-LOW SUMAC  
2-3'X6-8' / APR-MAY



HEM - DAYLILY  
1-1.5'X1-1.5' / JUN-OCT



LIR - LILY TURF  
1-2'X1-2' / AUG-SEP

### 3 PLANT LIST AND IMAGES

SCALE: NTS

## LANDSCAPE PLAN

ALL DRAWING ARE THE ORIGINAL WORK OF SPRUCE LLC AND MAY NOT BE DISCLOSED, USED OR DUPLICATED IN ANY WAY WITHOUT THE WRITTEN CONSENT OF SPRUCE LLC. SPRUCE LLC RESERVES THE RIGHT TO SUBSTITUTE PLANTS DUE TO AVAILABILITY AND QUALITY.

L-1



